АНСАМБЛИ БАЯНОВ

Выпуск 12

ИЗДАТЕЛЬСТВО "МУЗЫКА" МОСКВА 1981

АНСАМБЛИ БАЯНОВ

Выпуск 12

Составитель А. КРЫЛУСОВ

ИЗДАТЕЛЬСТВО «МУЗЫКА» МОСКВА 1981

Ноты: Ale07.ru

© Издательство «Музыка», 1981 г. Составление.

УЖ ТЫ, ЗИМУШКА, ДА ТЫ, ЗИМА ХОЛОДНАЯ

Русская народная песня

Обработка М. Балакирева

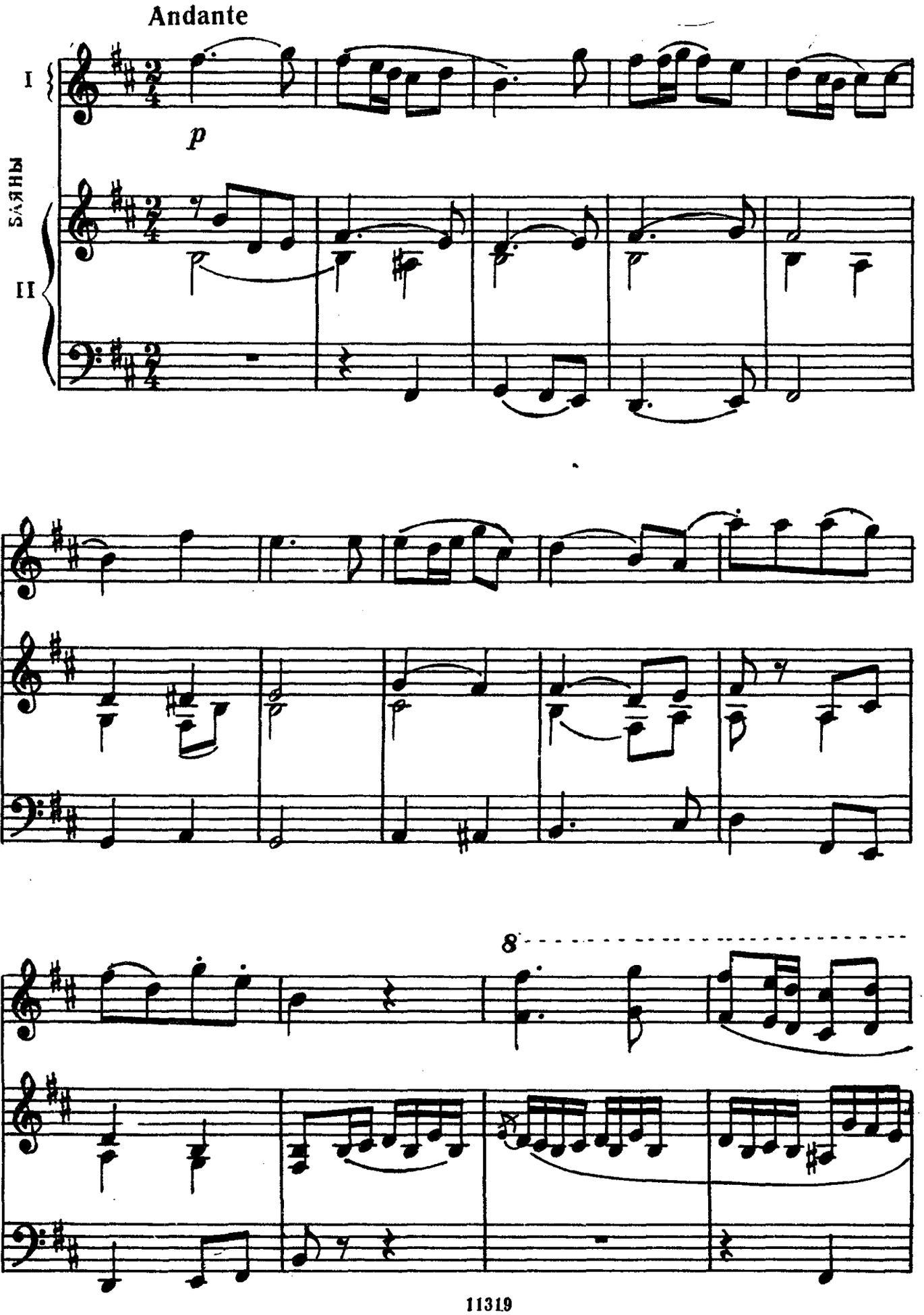

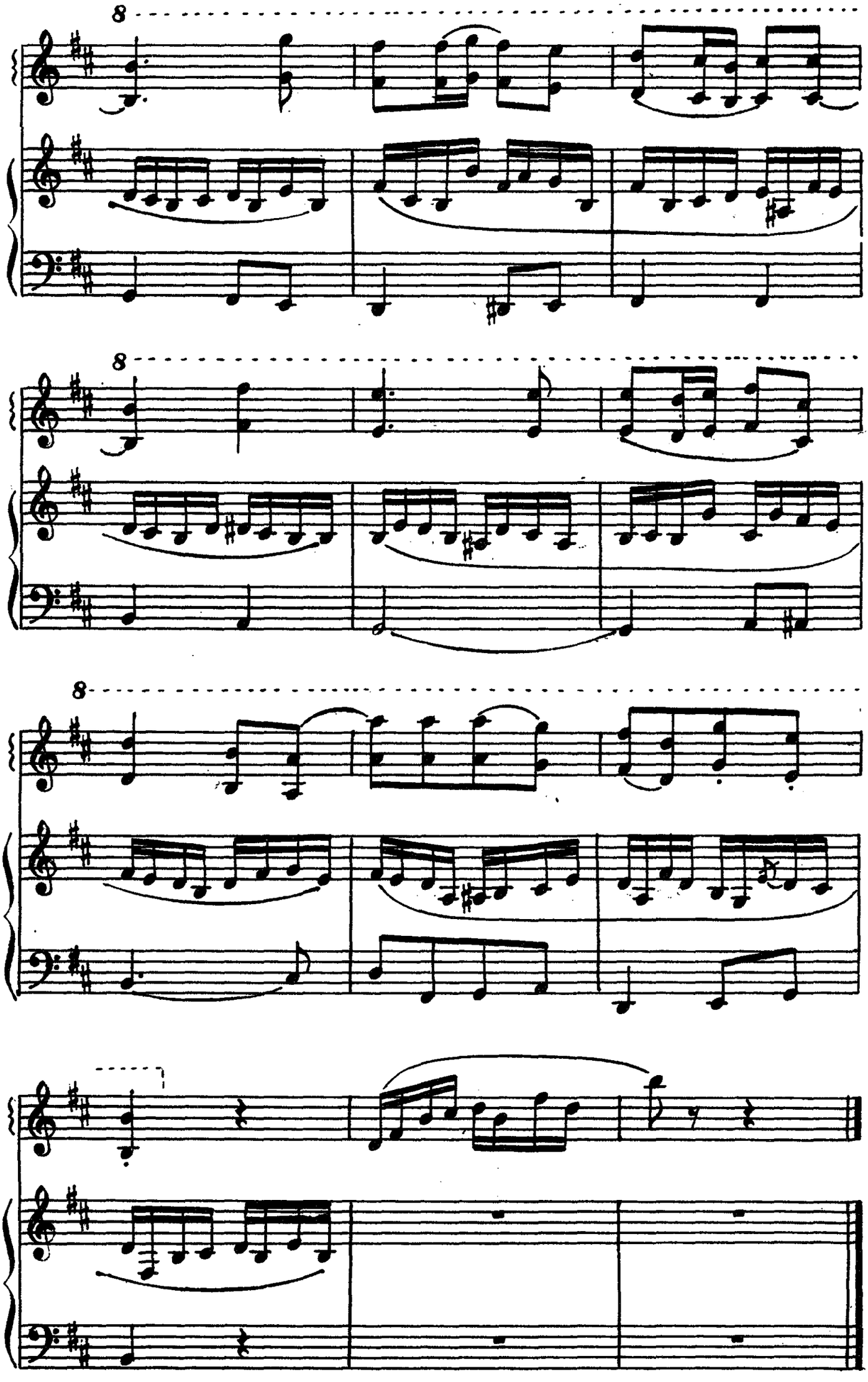

УЖ ТЫ, КОВАЛЬ, КОВАЛЕЧЕК

Русская народная песня

Обработка В. Иванова

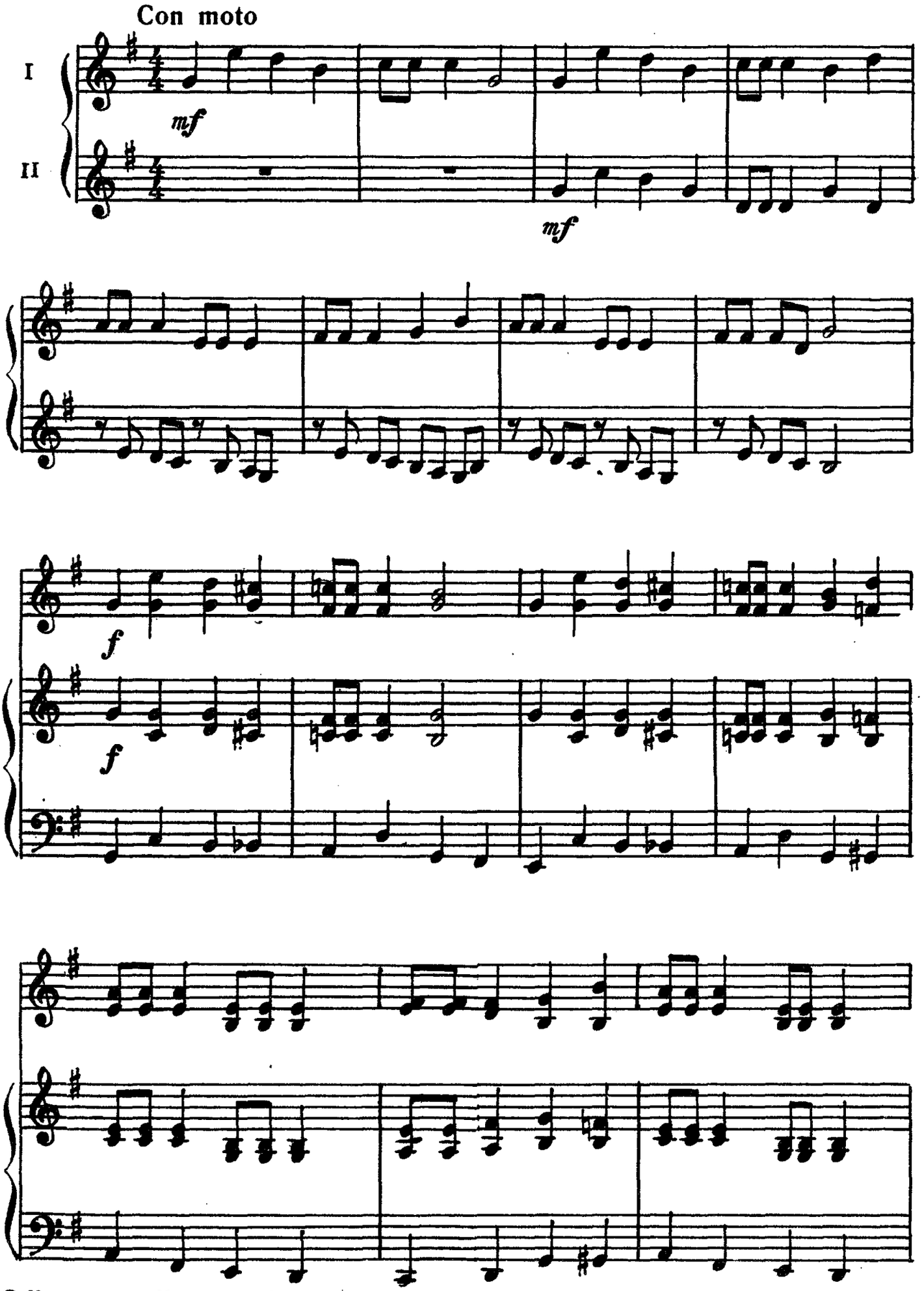

© Издательство «Музыка», 1981 г. Обработка

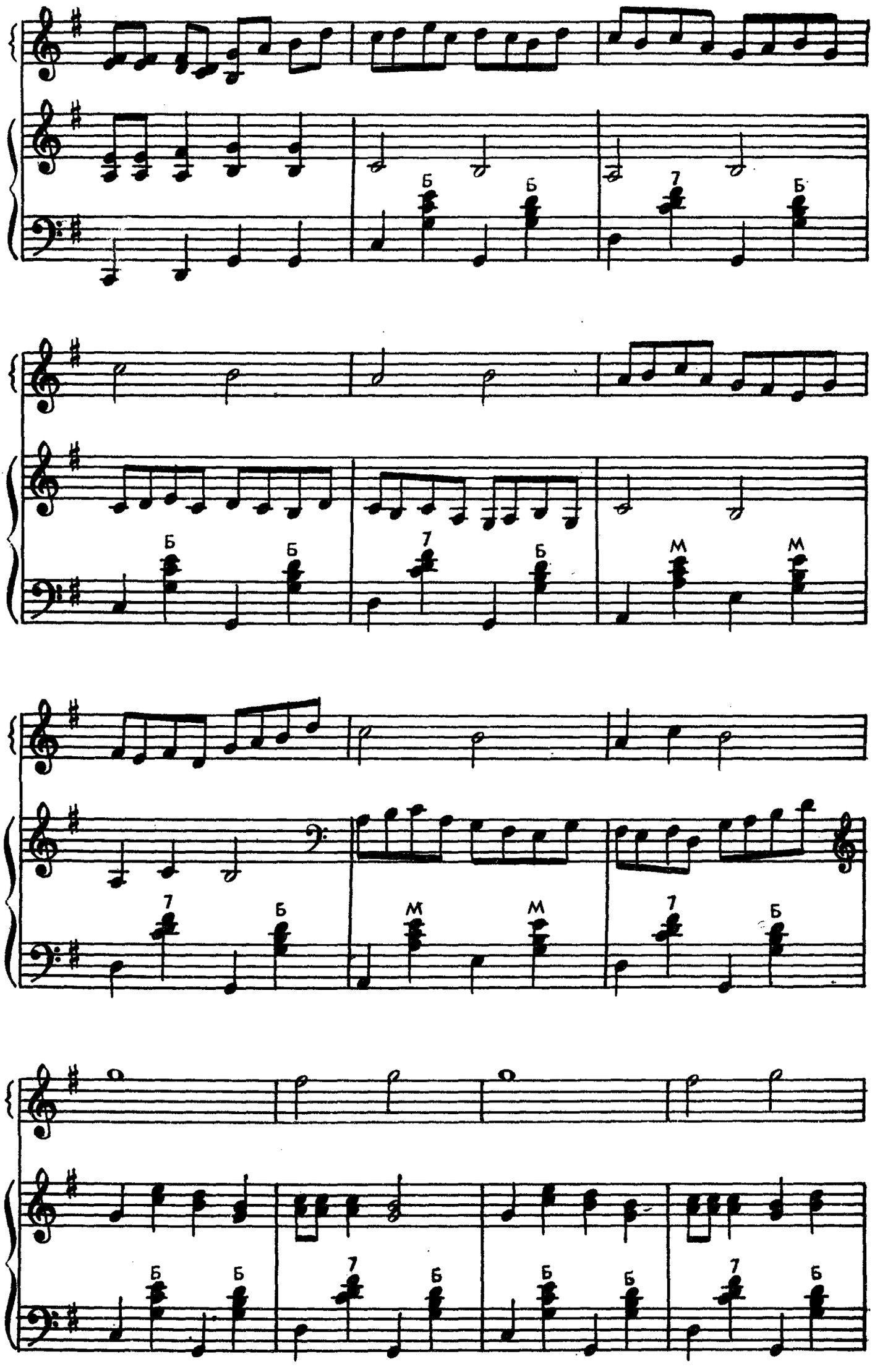
Б
Б
7
Б
Б
Б
7
Б
М
М
7
Б
М
М
7
Б
Б
Б
7
Б
Б
Б
7
Б

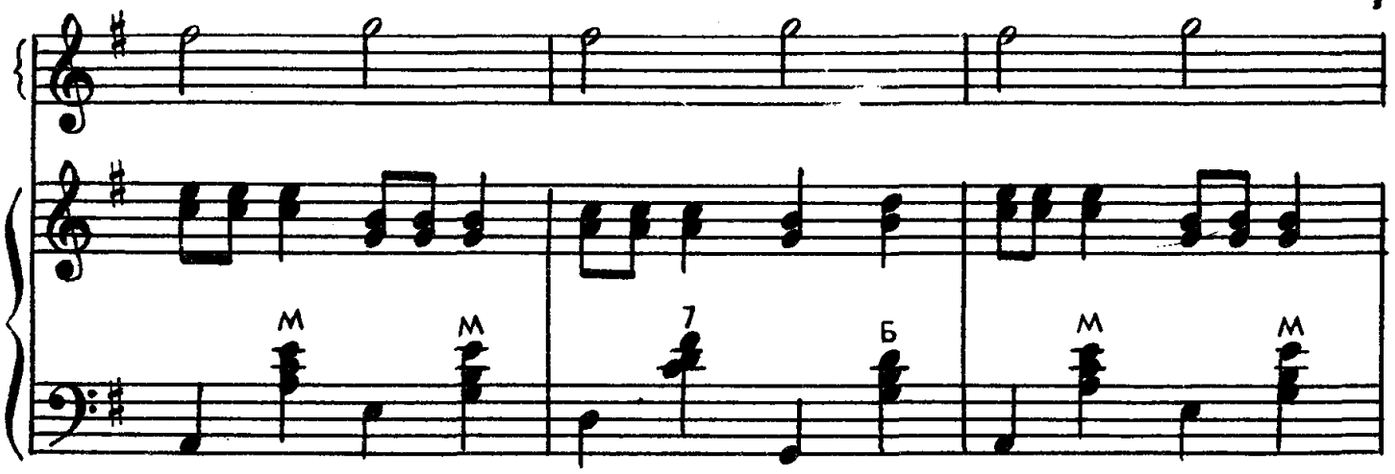
М
М
7
Б
М
М

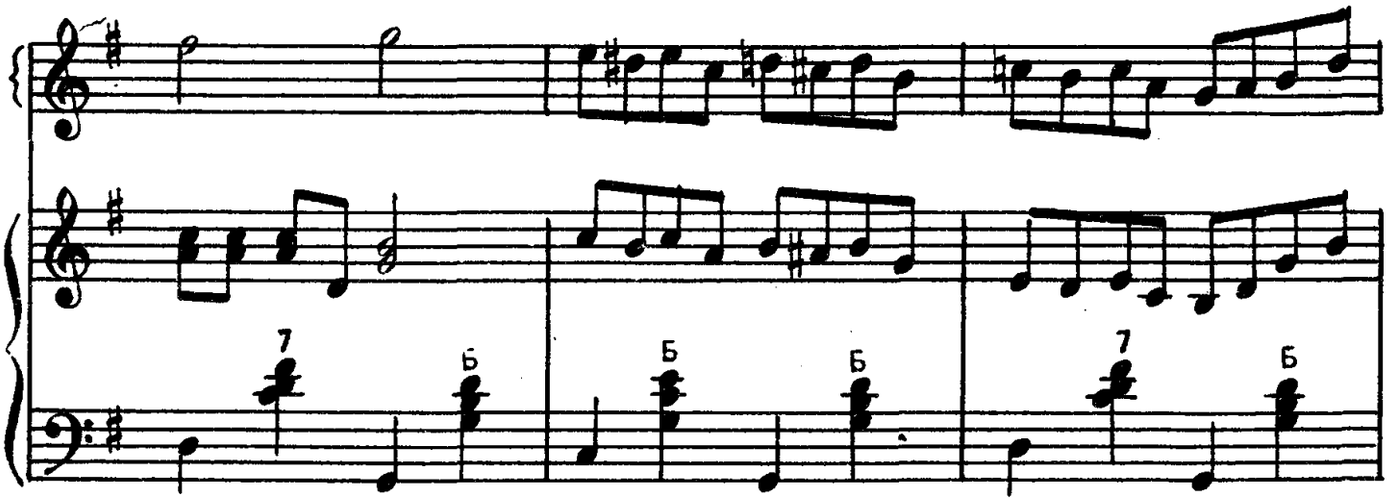
7
Б
Б
Б
7
Б

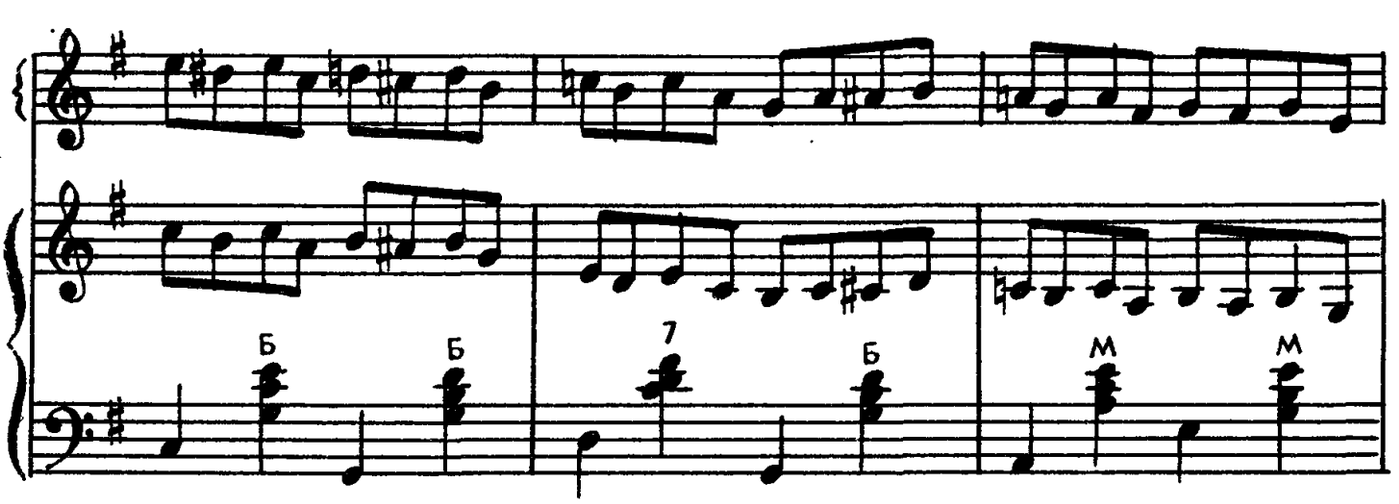
Б
Б
7
Б
М
М

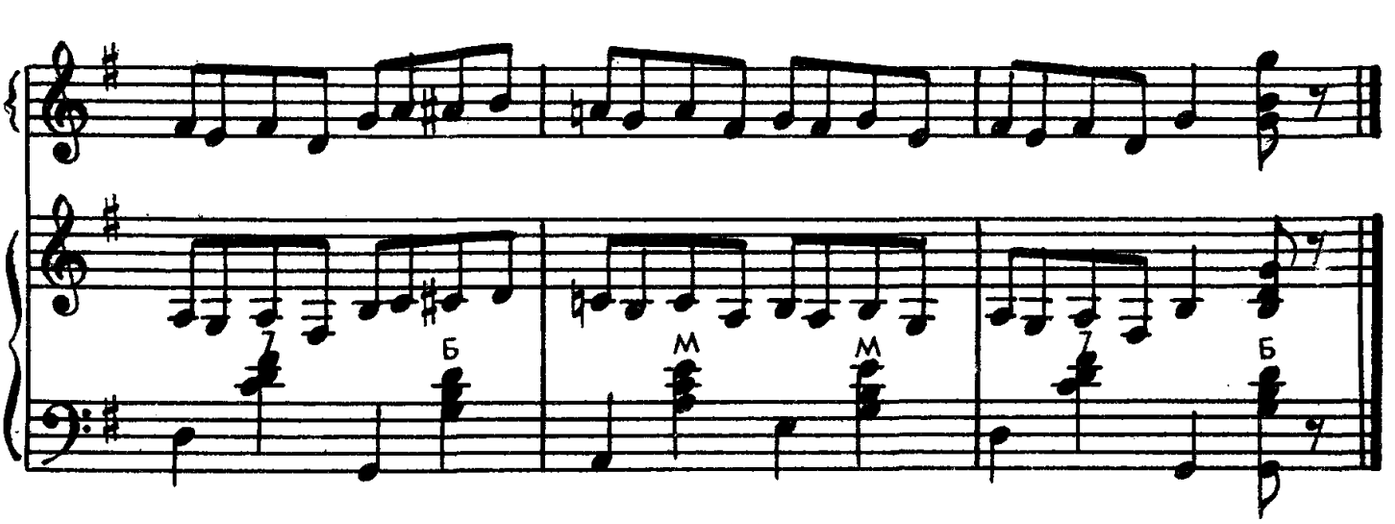
7
Б
М
М
7
Б

НИЧТО В ПОЛЮШКЕ НЕ КОЛЫШЕТСЯ

Русская народная песня

• Обработка А. Крылусова

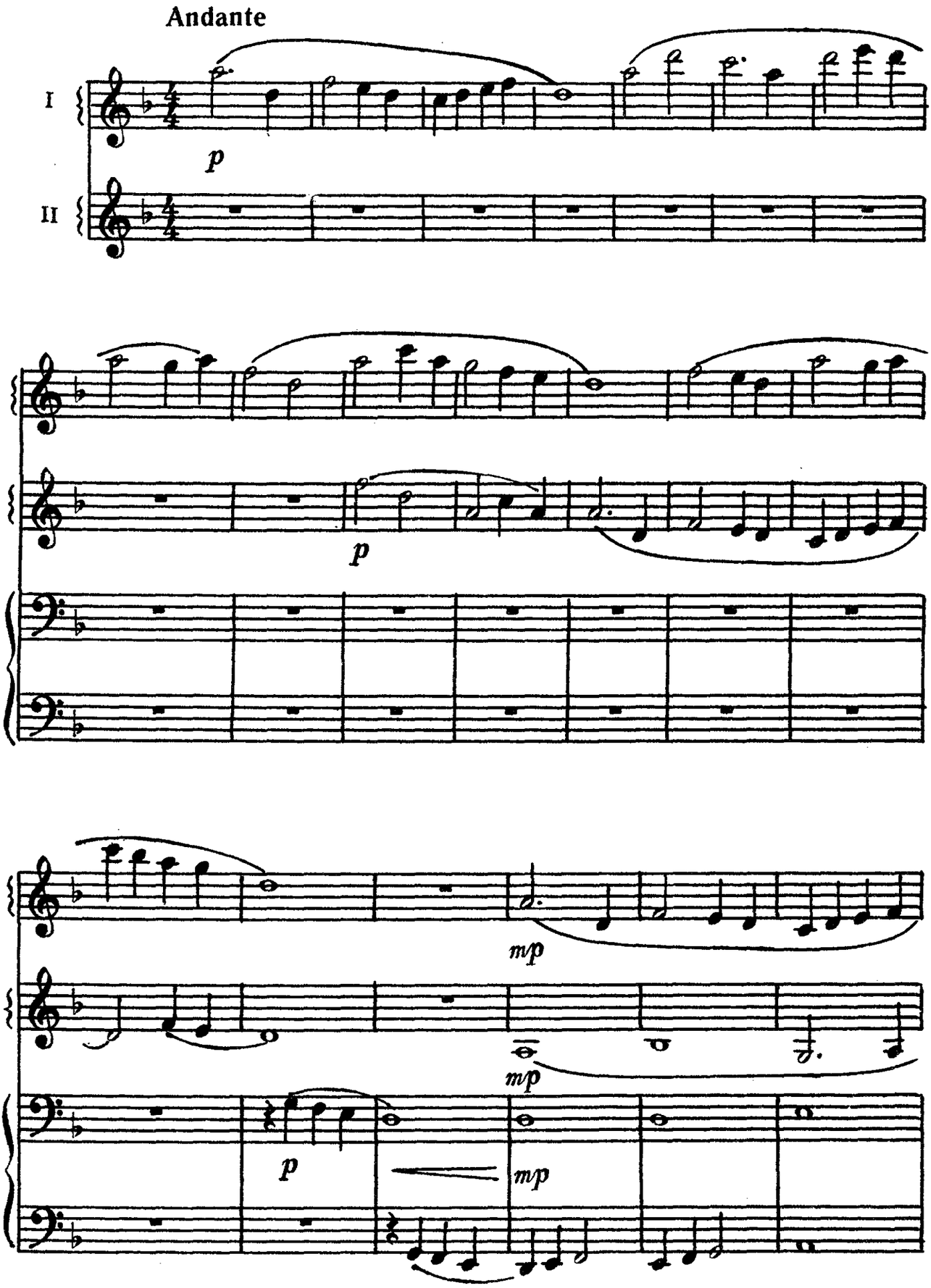

© Издательство «Музыка», 1981 г. Обработка

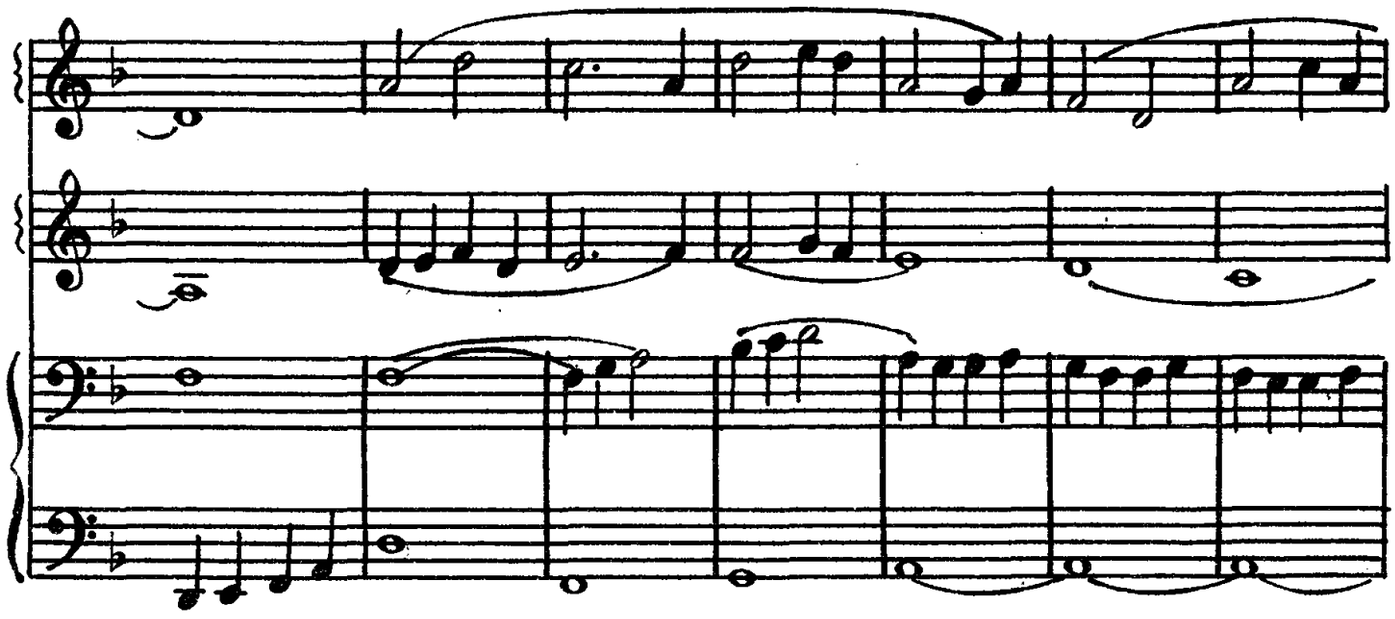

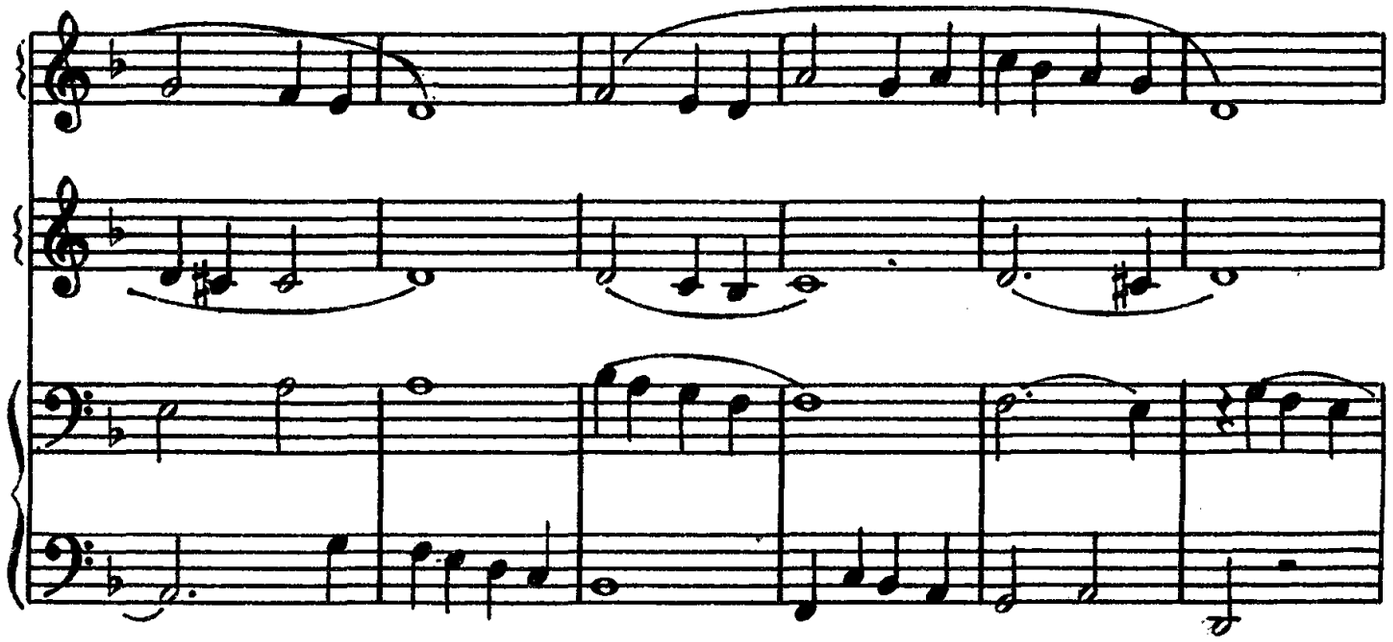

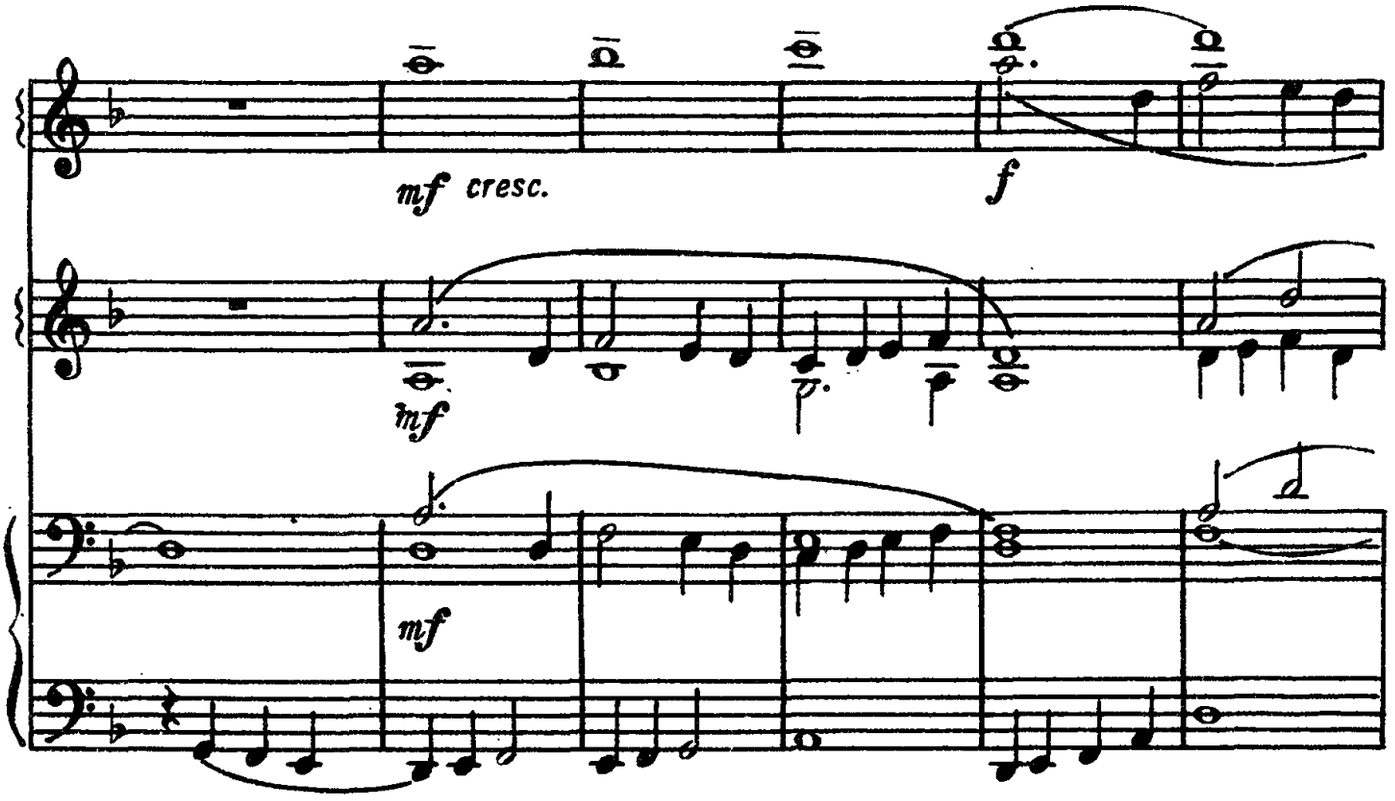
mf cresc.
f
mf
mf

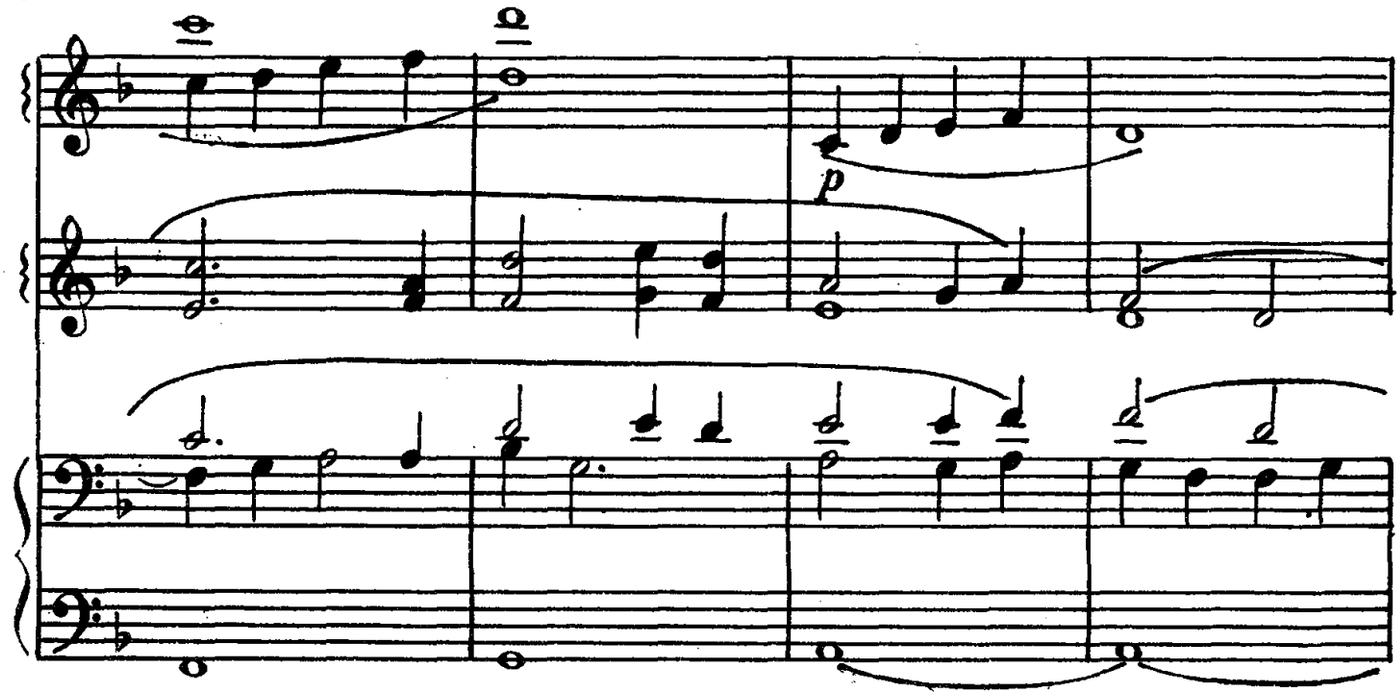
p

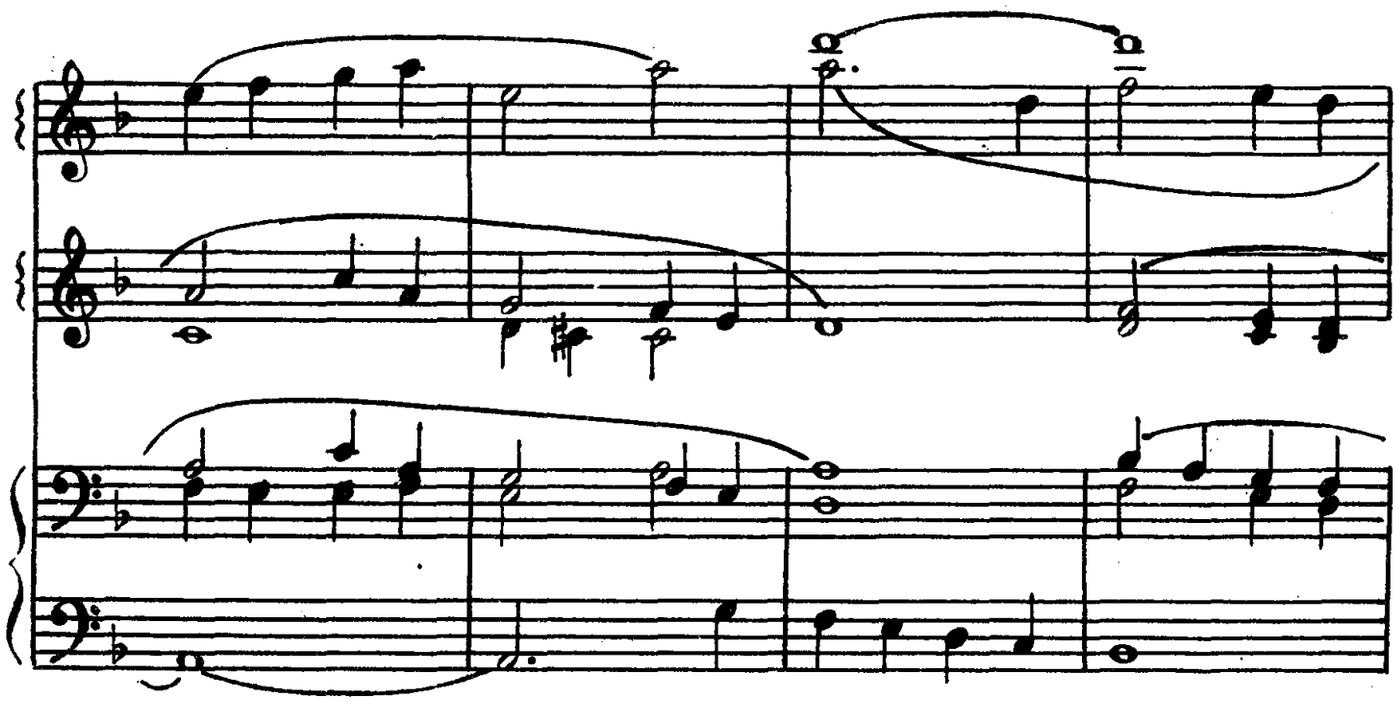

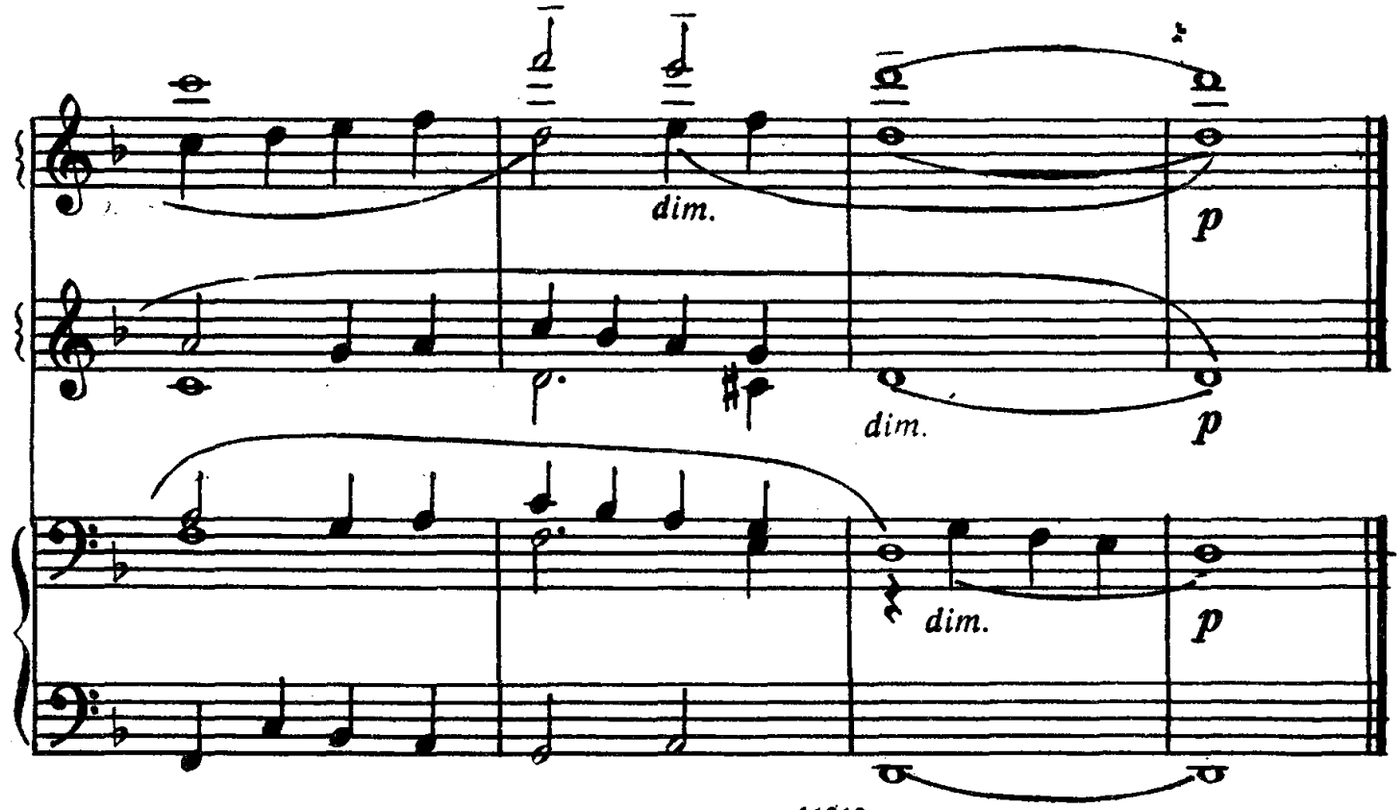
dim.
p
dim.
p
dim.
p

АТАРЫ *)

Казахская народная песня

Обработка А. Абрамова

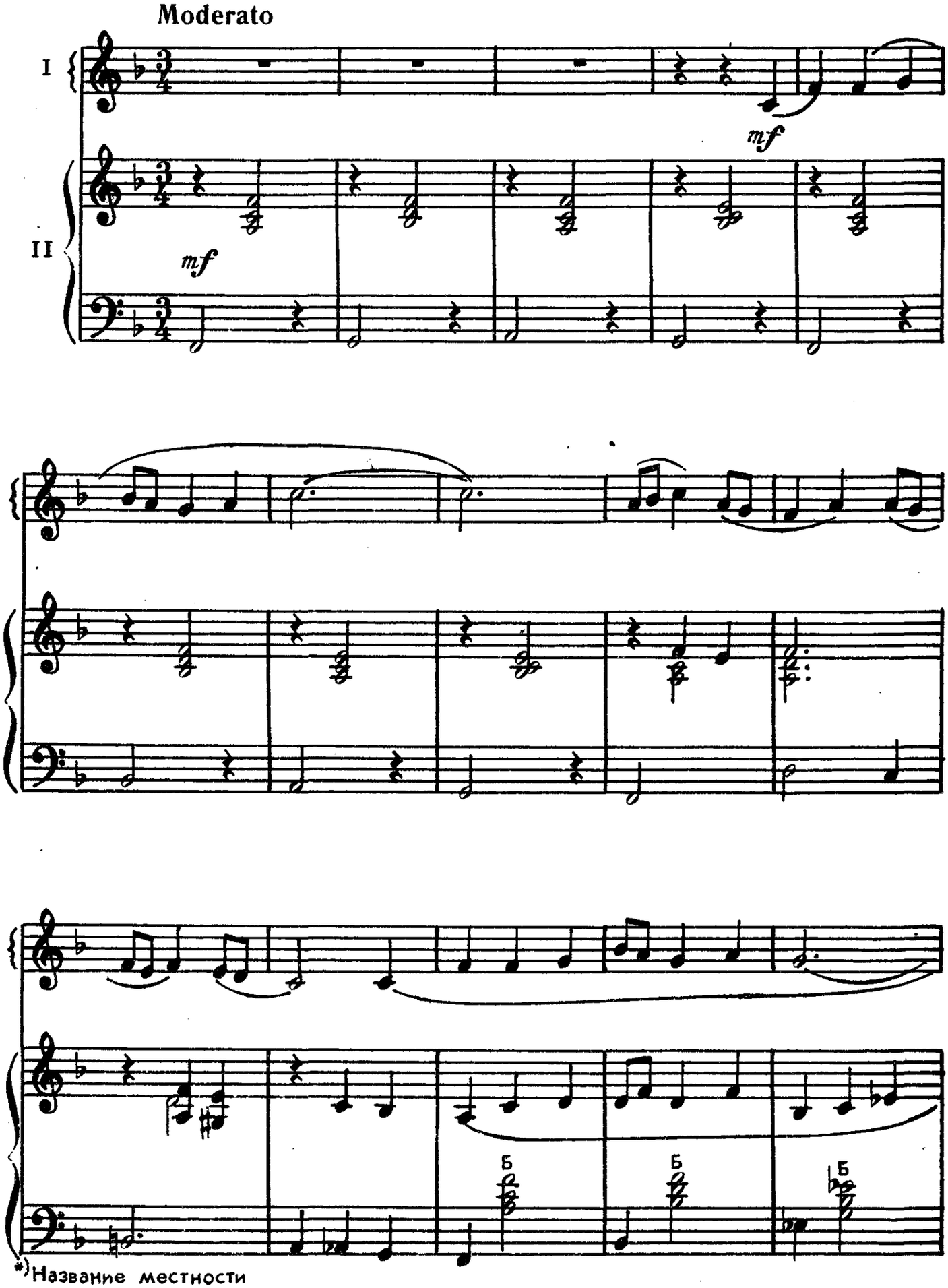

*) Название местности

© Издательство «Музыка», 1981 г. Обработка

11319

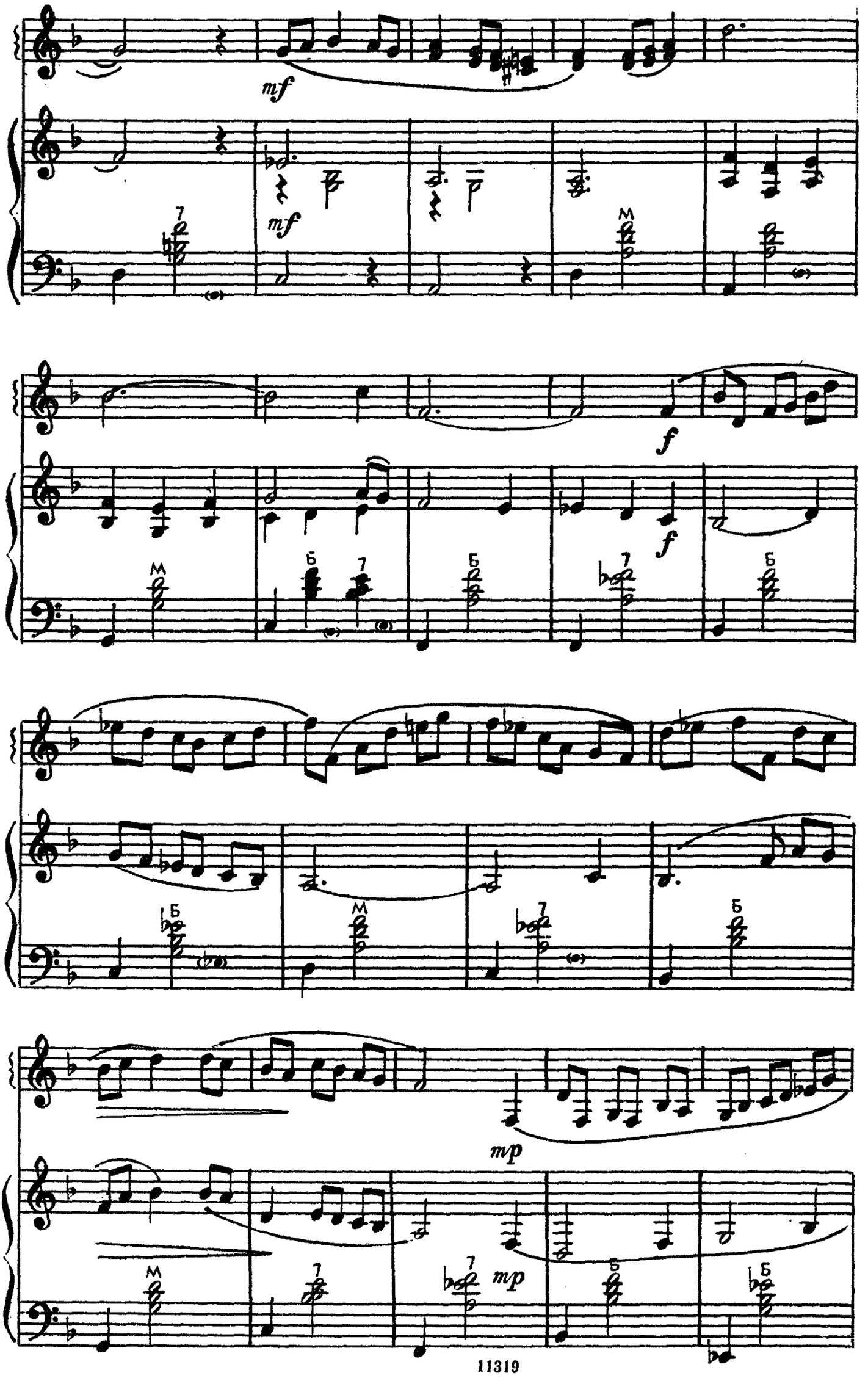
mf
mf
f
f
mp
mp

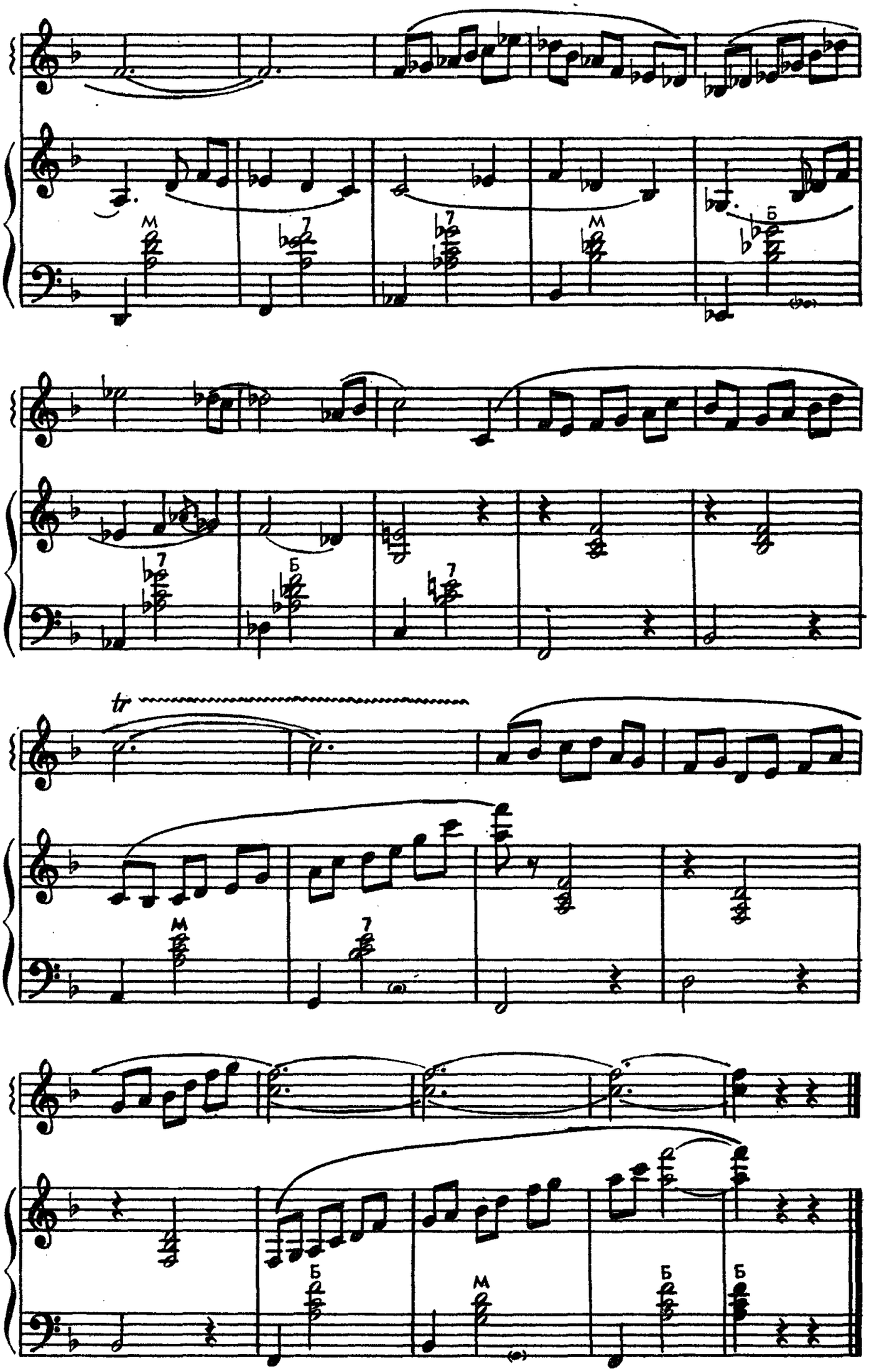
M
7
7
M
Б
7
Б
7
tr
M
7
Б
M
Б
Б

КОЗЛЯТА

Эстонская народная песня

Обработка А. Абрамова

Moderato

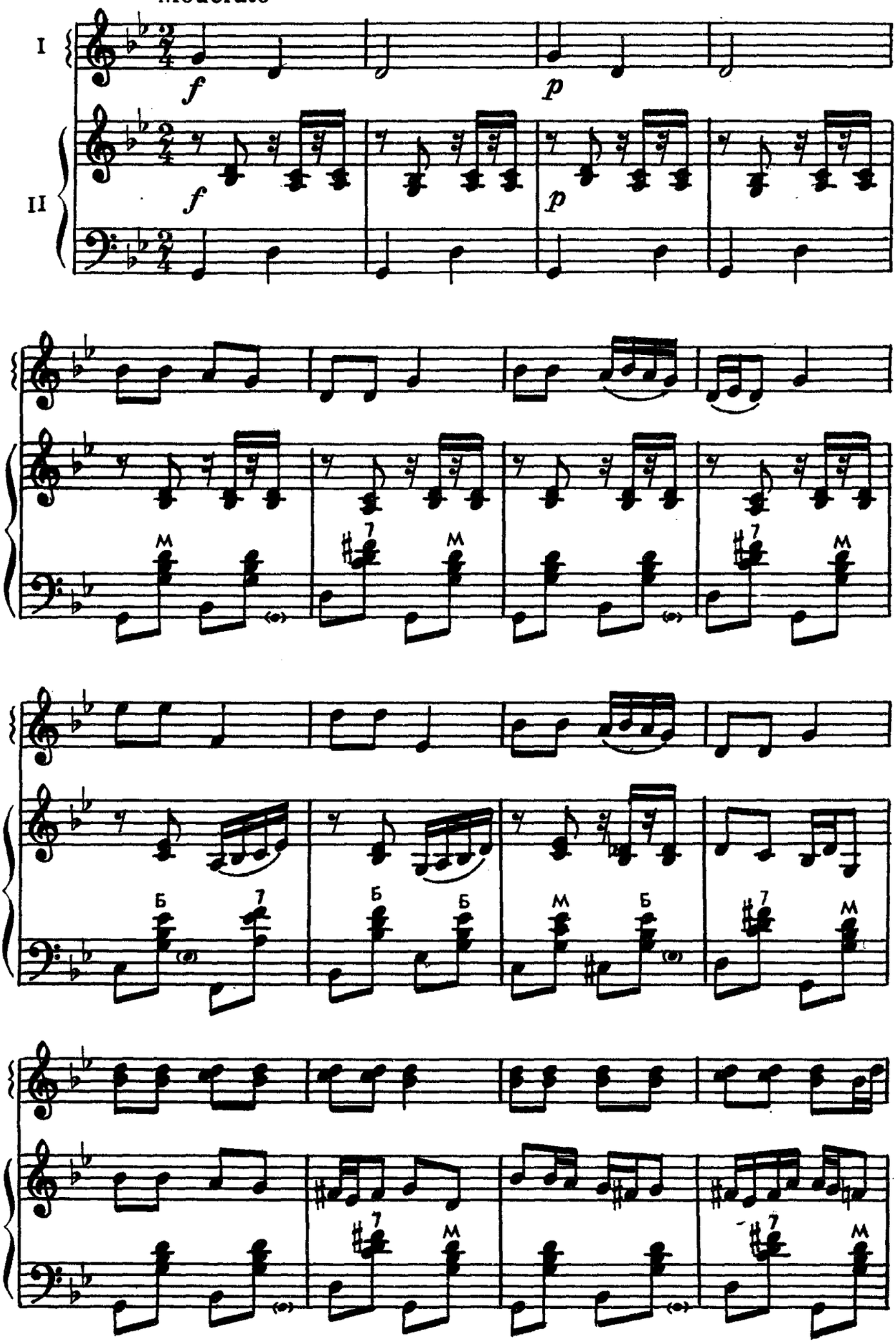

© Издательство «Музыка», 1981 г. Обработка

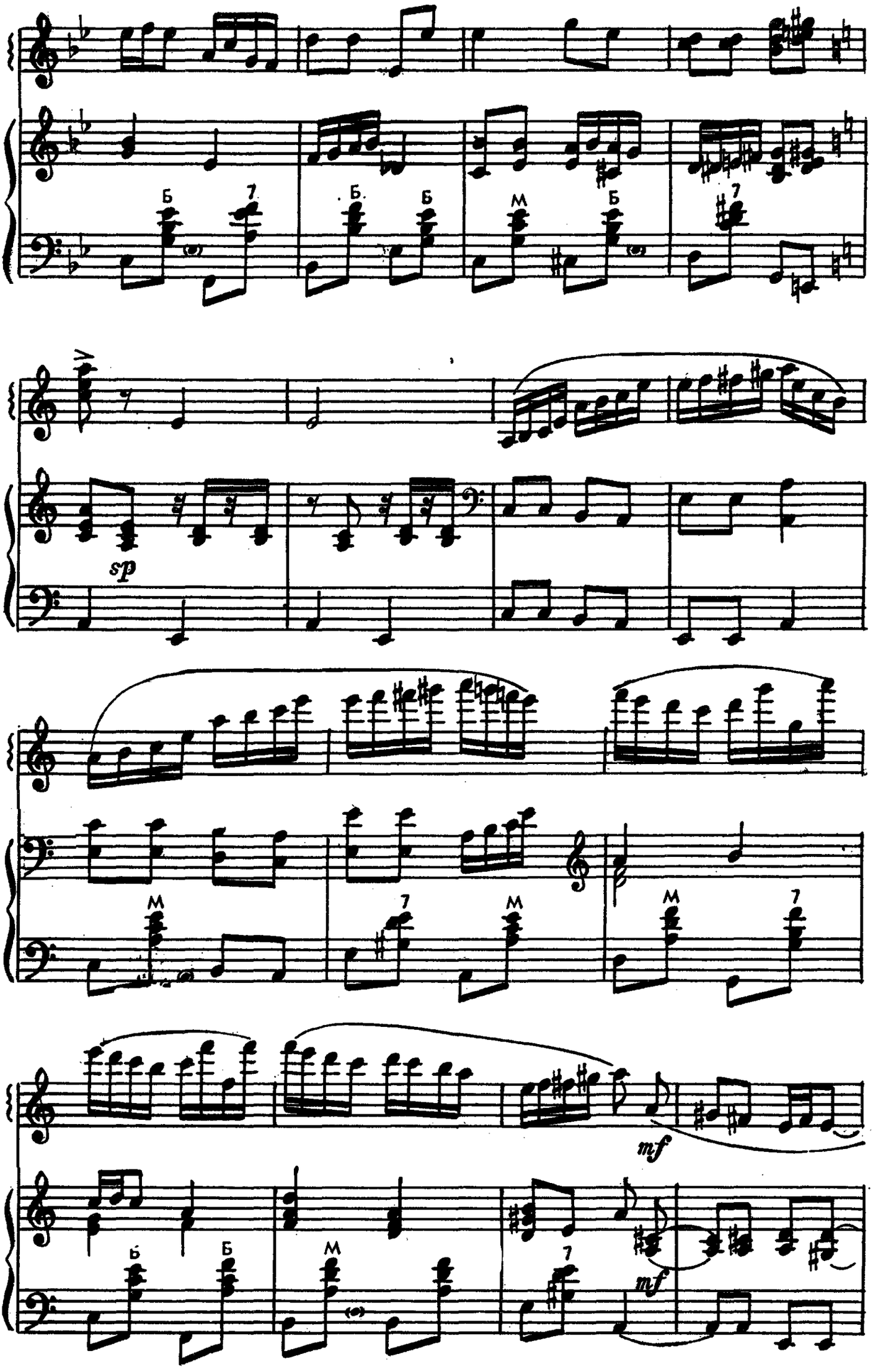
Б 7
Б. Б
М Б
7
sp
М
7 М
М 7
mf
Б Б
М
7
mf

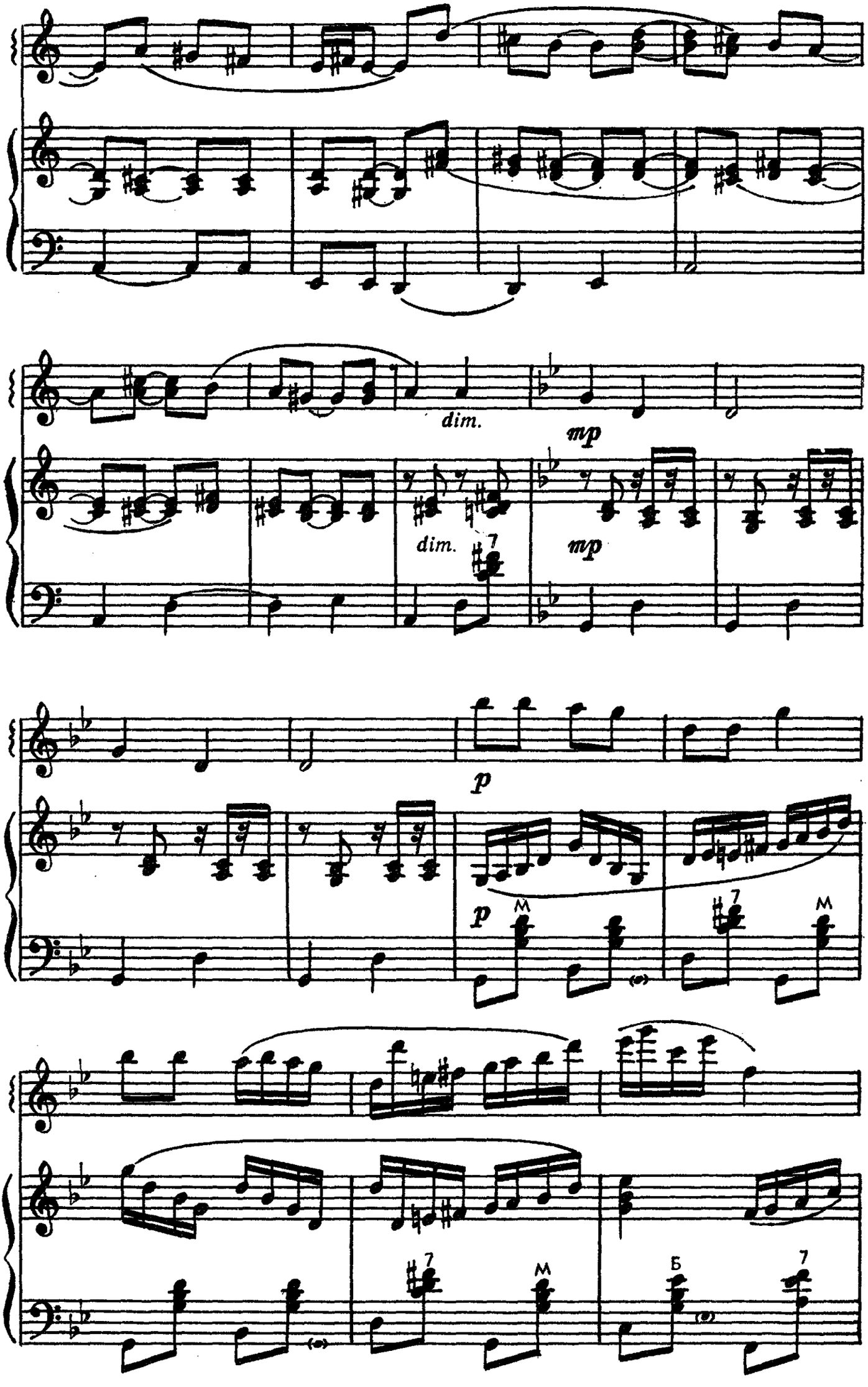
dim.
mp
dim.
mp
p
p
M
7
M
7
M
Б
7

rit.

Б Б М Б 7 М

ЦАРЕВНА-ЛЕБЕДЬ

Из оперы «Сказка о царе Салтане»

Н. РИМСКИЙ-КОРСАКОВ

Andante

I

II

pp

tr

tr

mf

mf

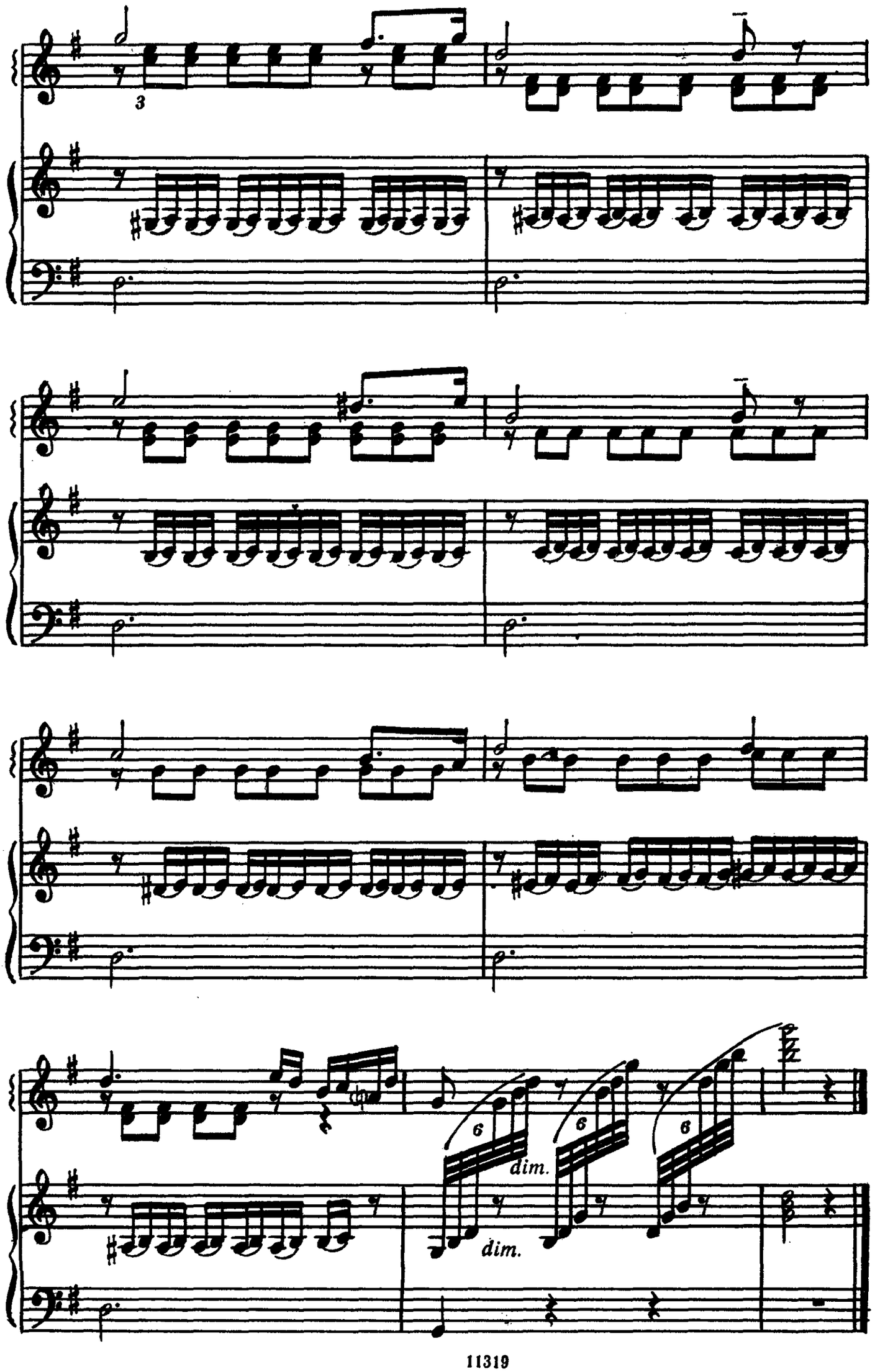
3
6
6
6
dim.
dim.

СКЕРЦО

Из первого квартета

А. БОРОДИН

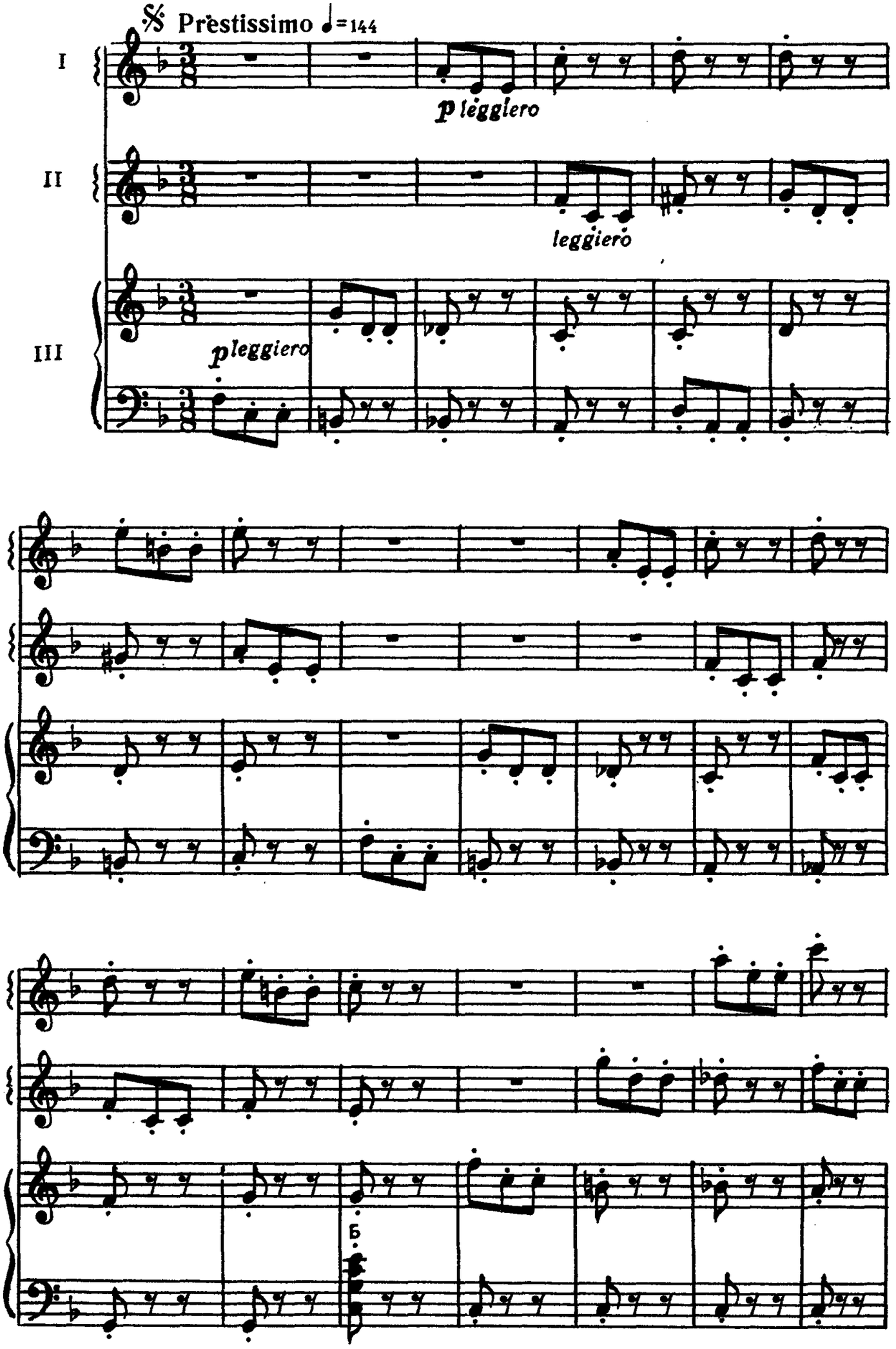

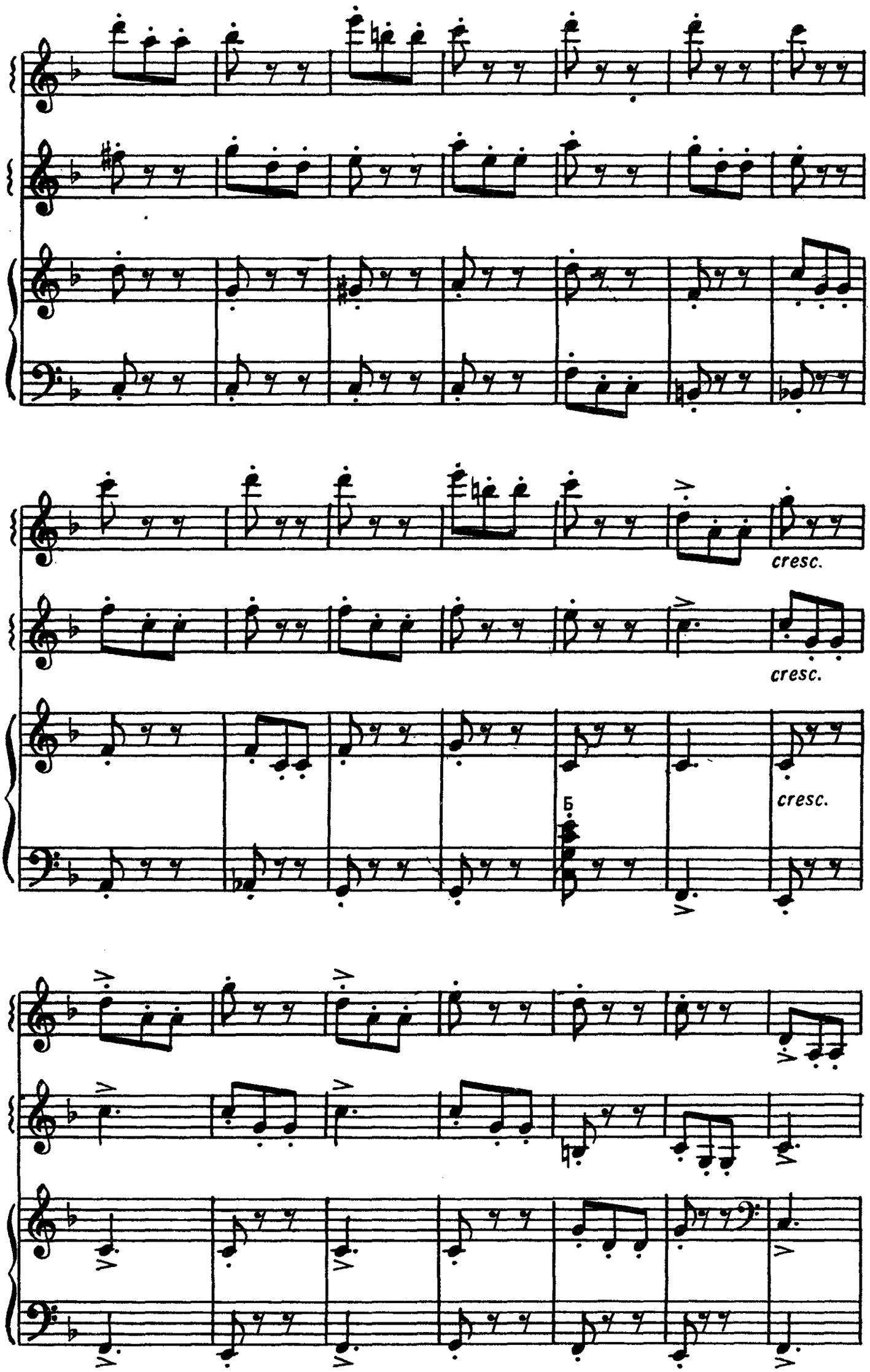
cresc.
cresc.
cresc.
Б

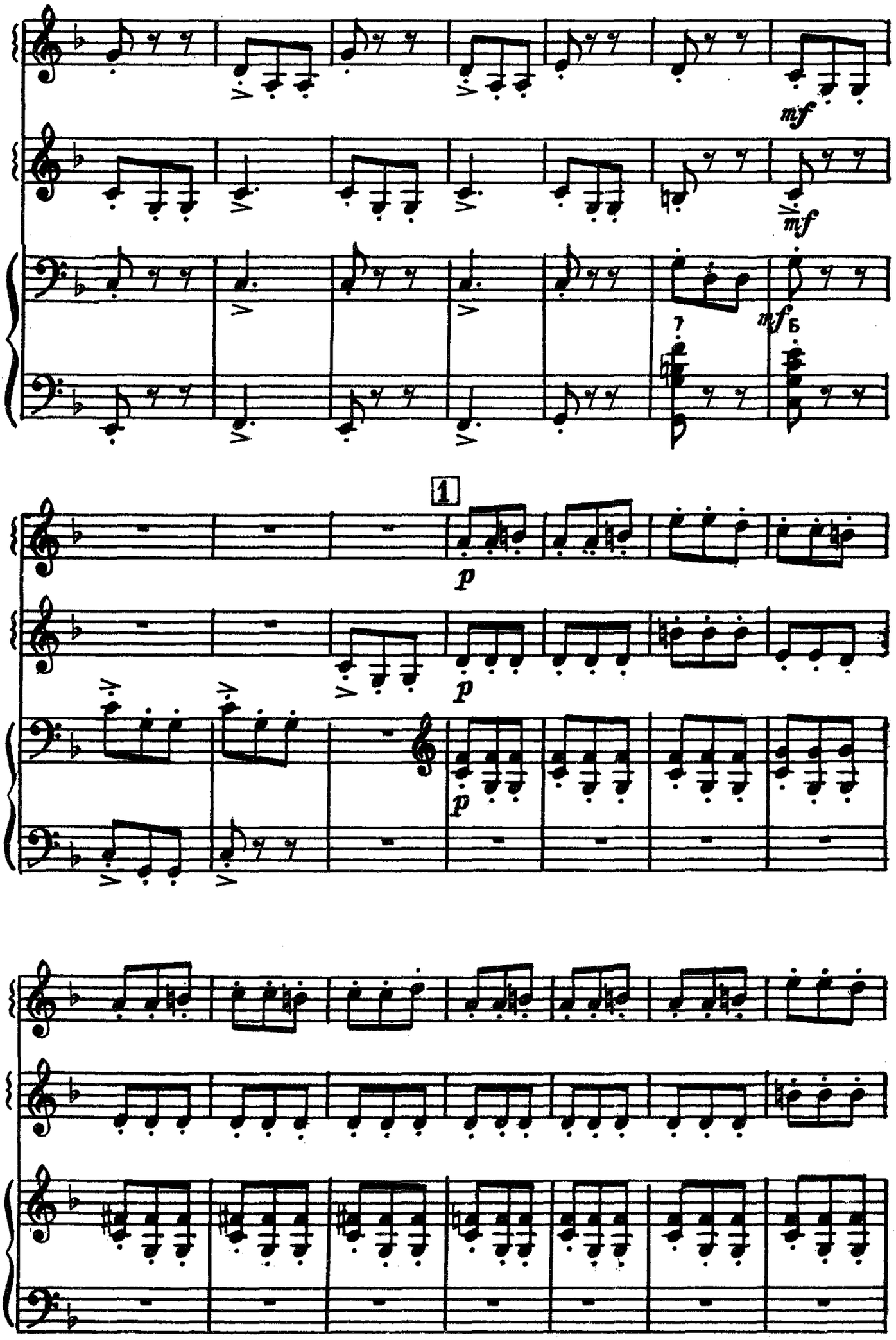
mf
mf
mf
Б
1
p
p
p

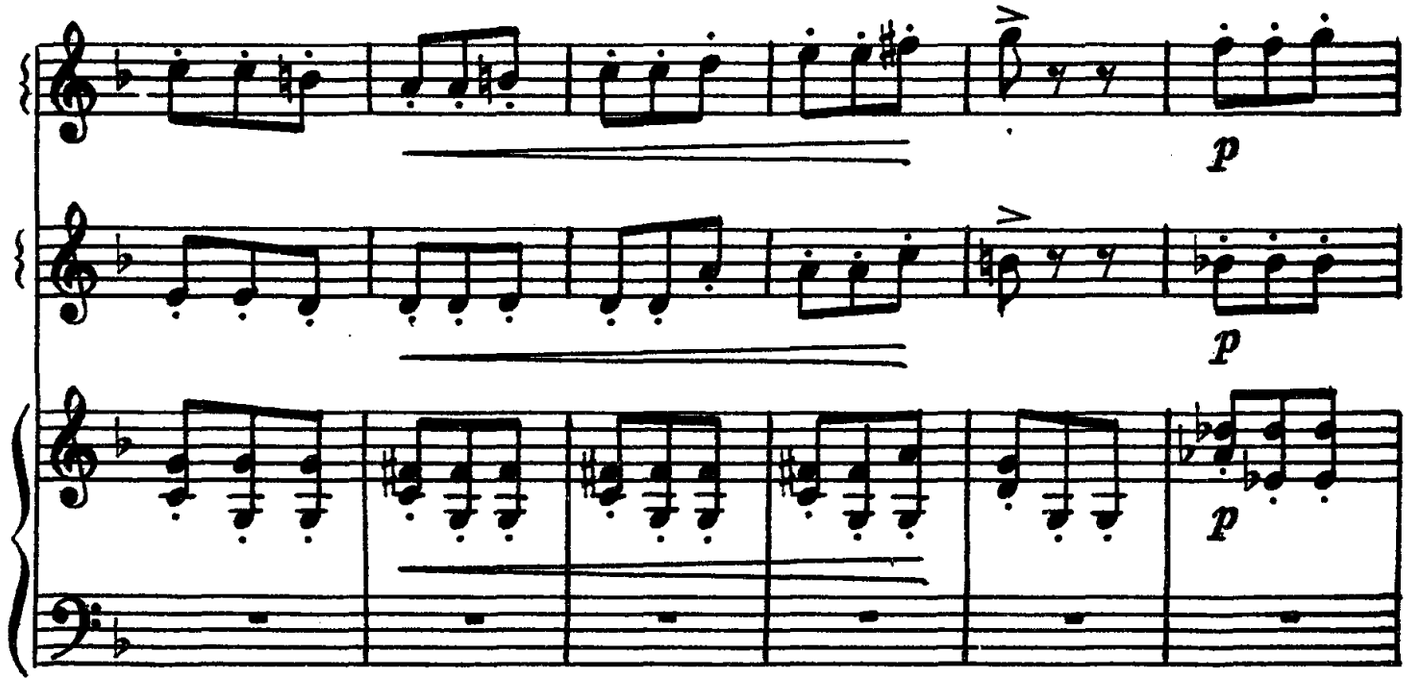
p
p
p

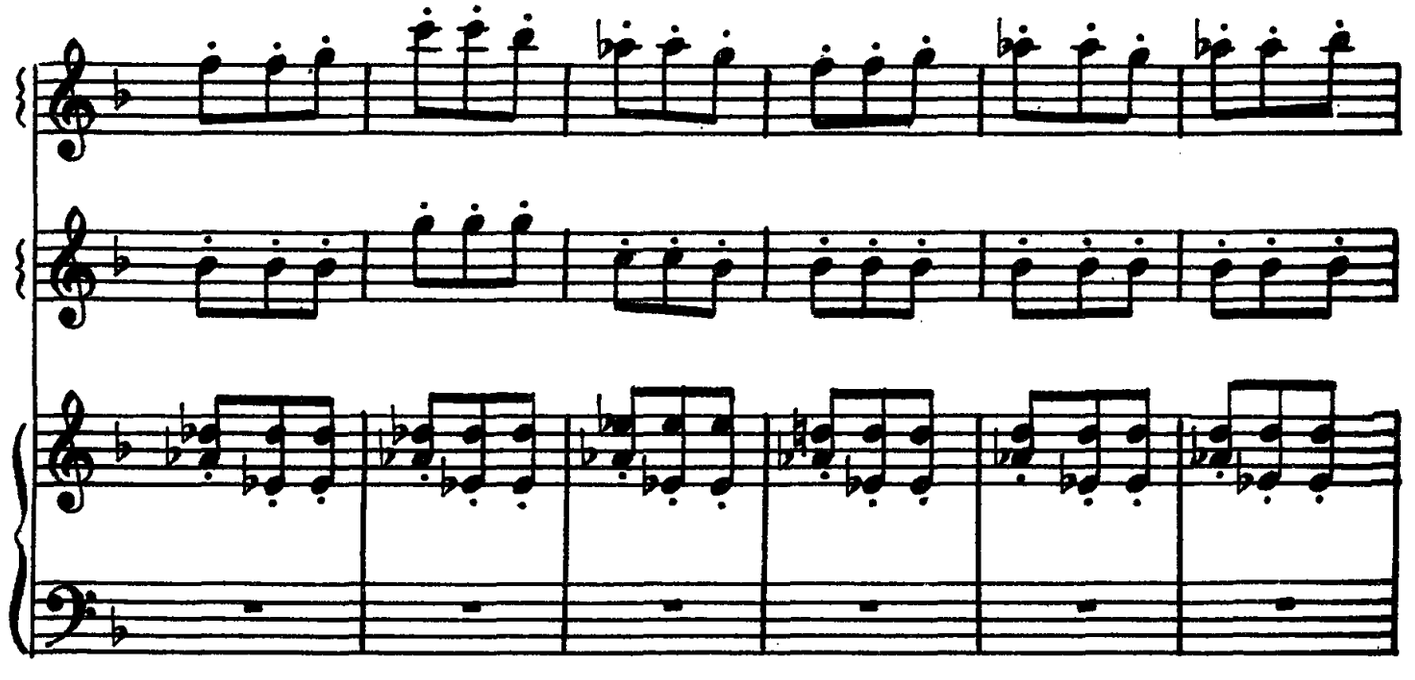

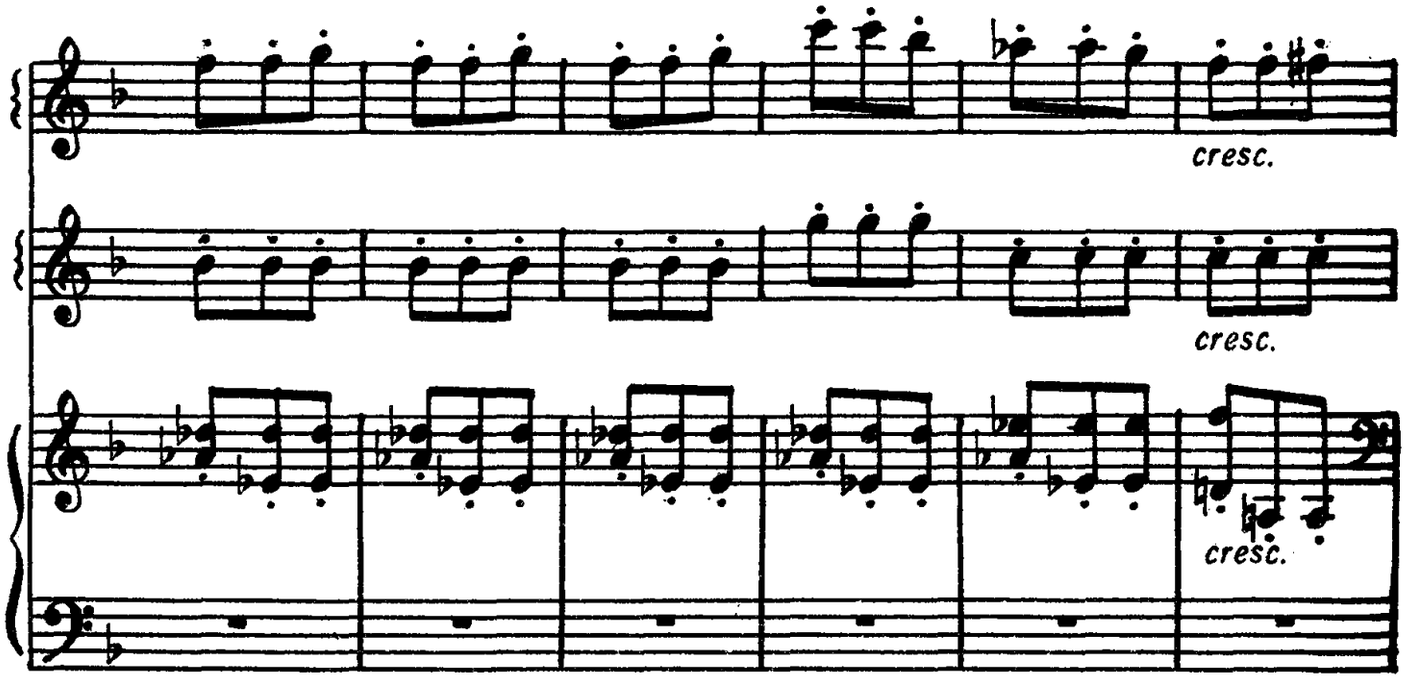
cresc.
cresc.
cresc.

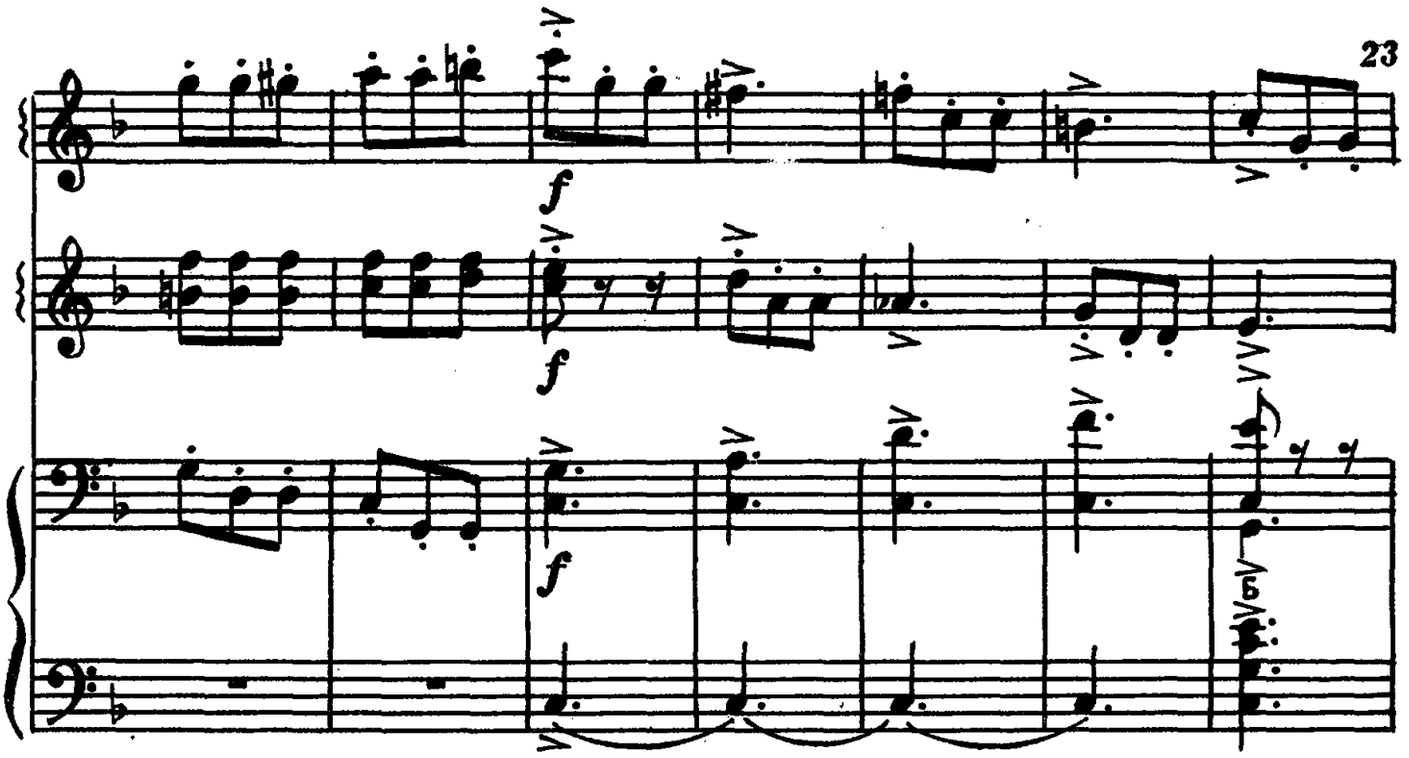
f
f
f
5

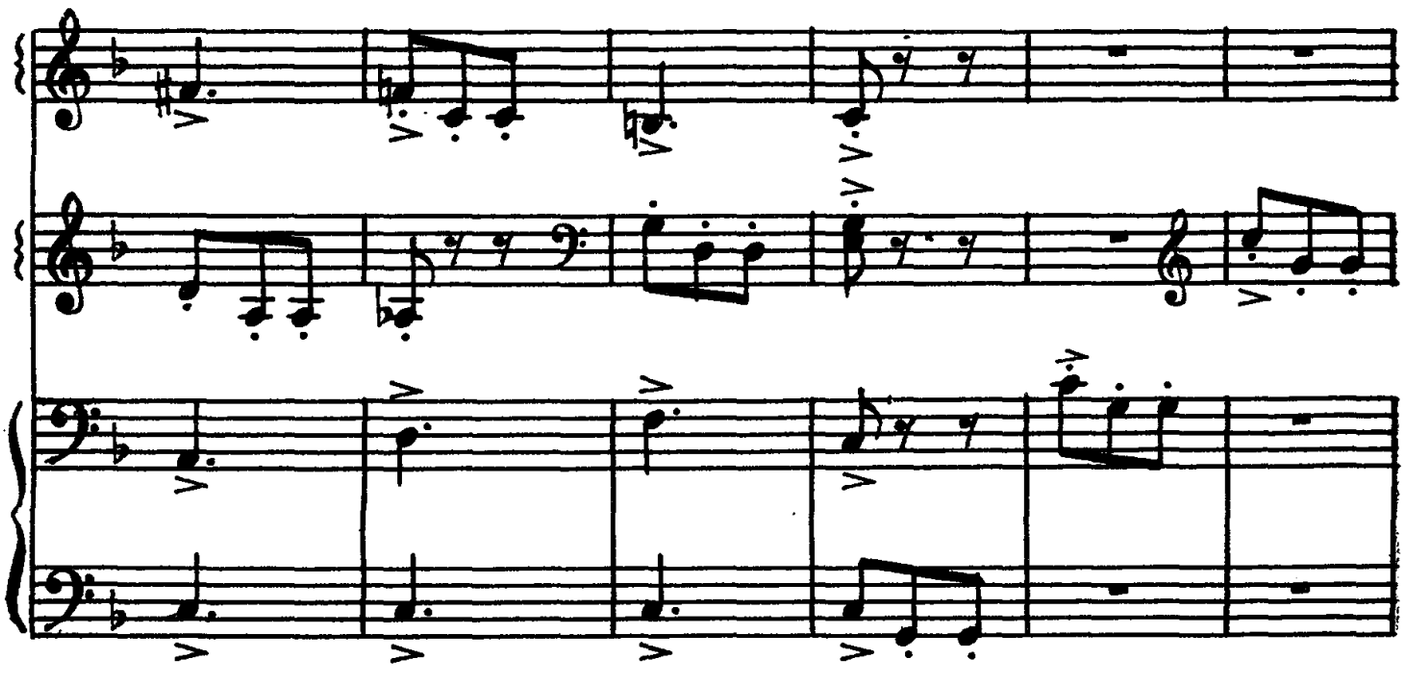

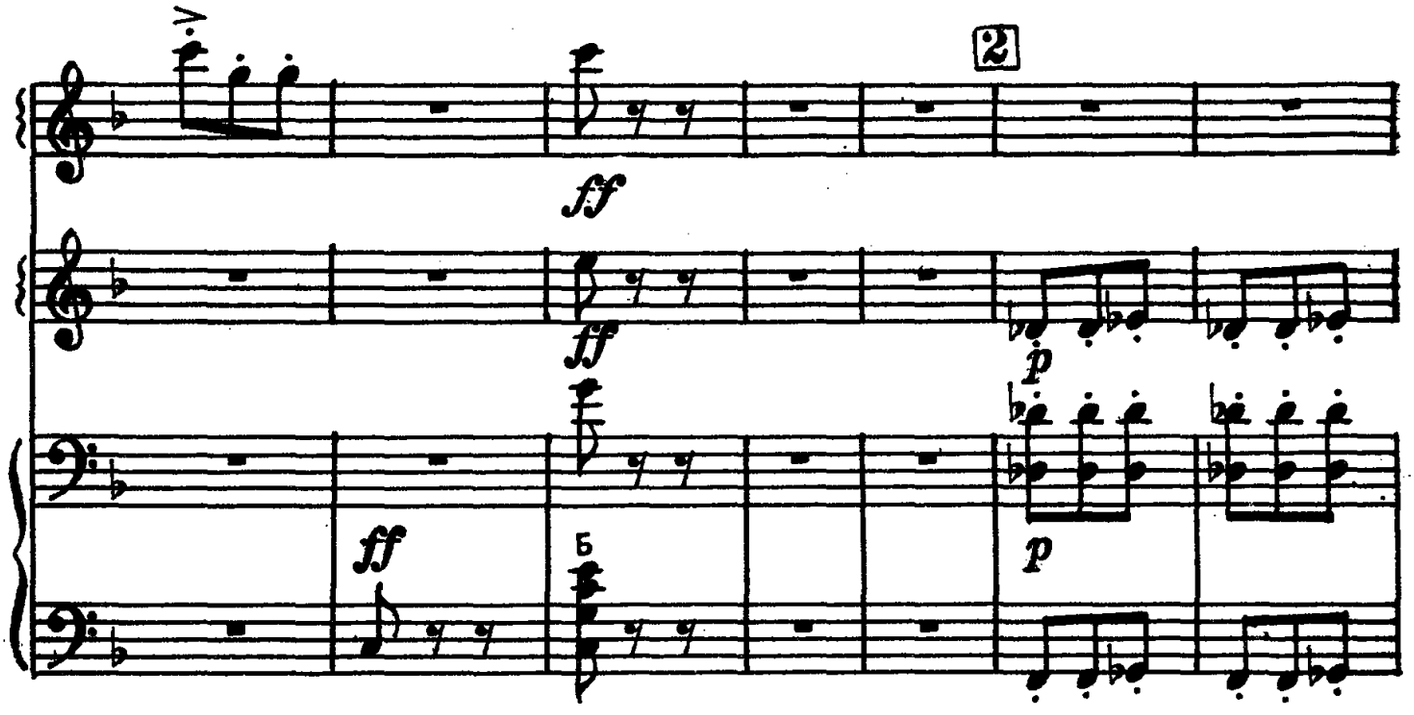
2
ff
ff
p
ff
5
p

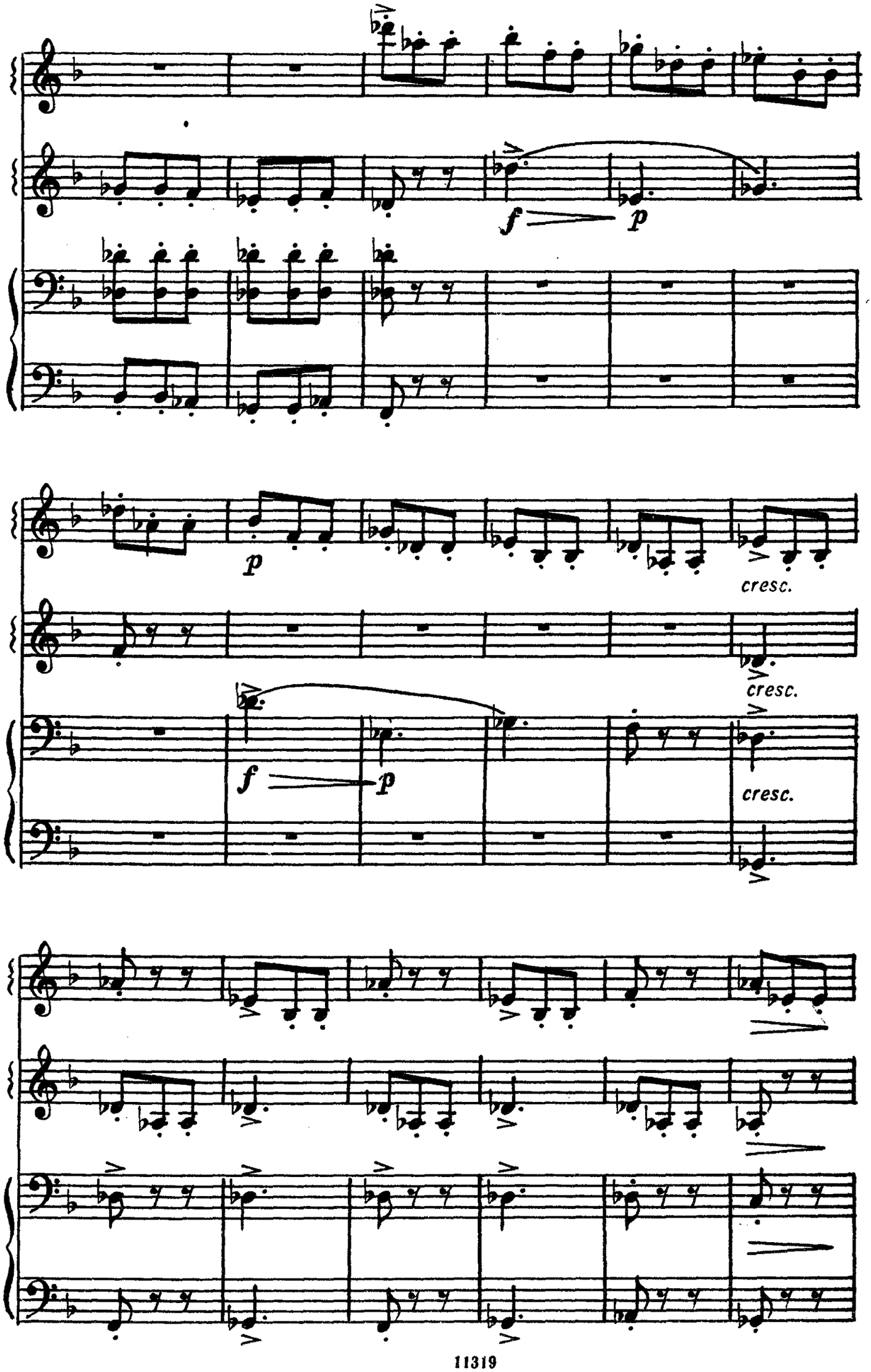
f
p
p
cresc.
cresc.
f
p
cresc.

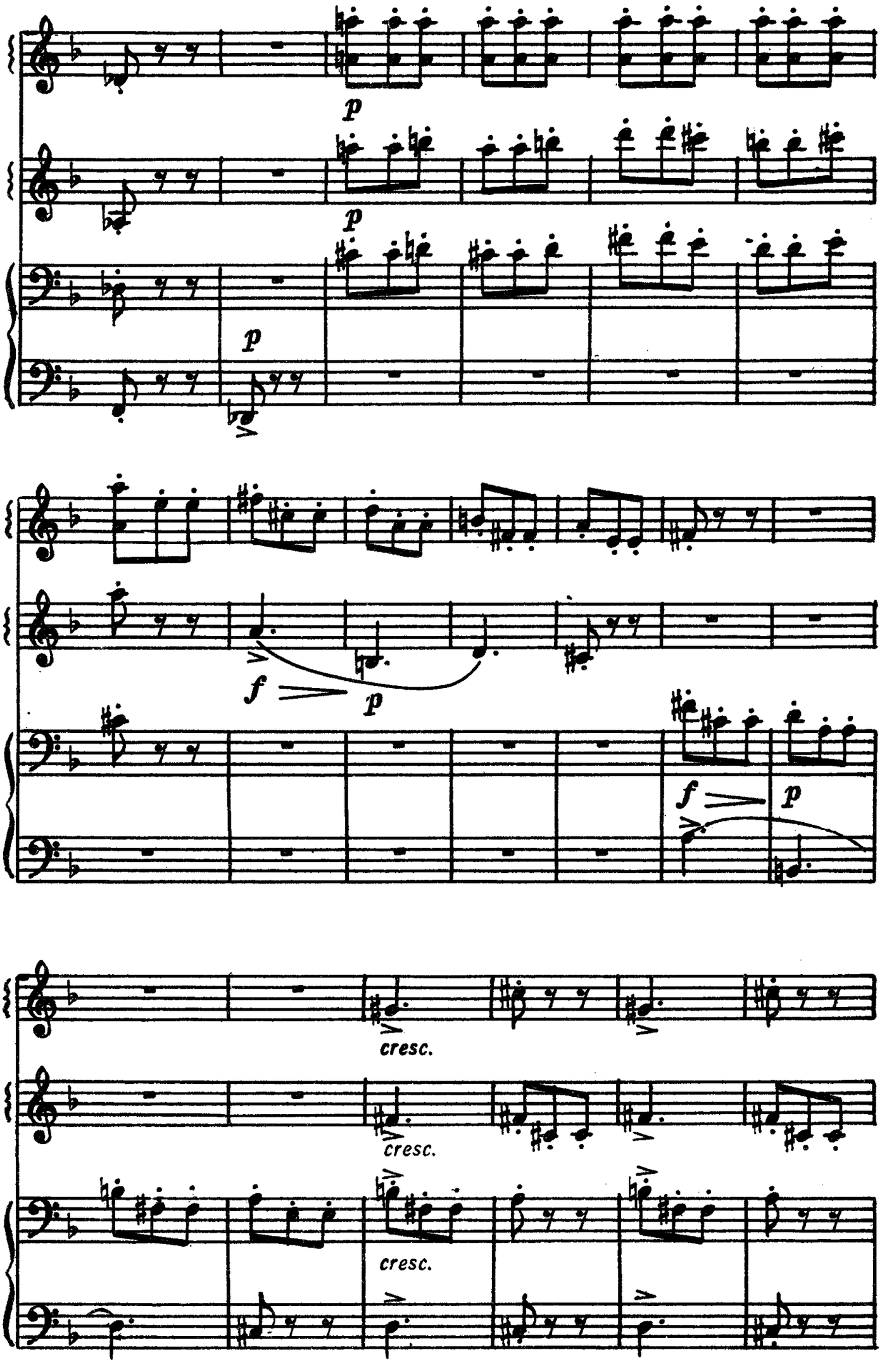
p
p
p
f
p
f
p
cresc.
cresc.
cresc.

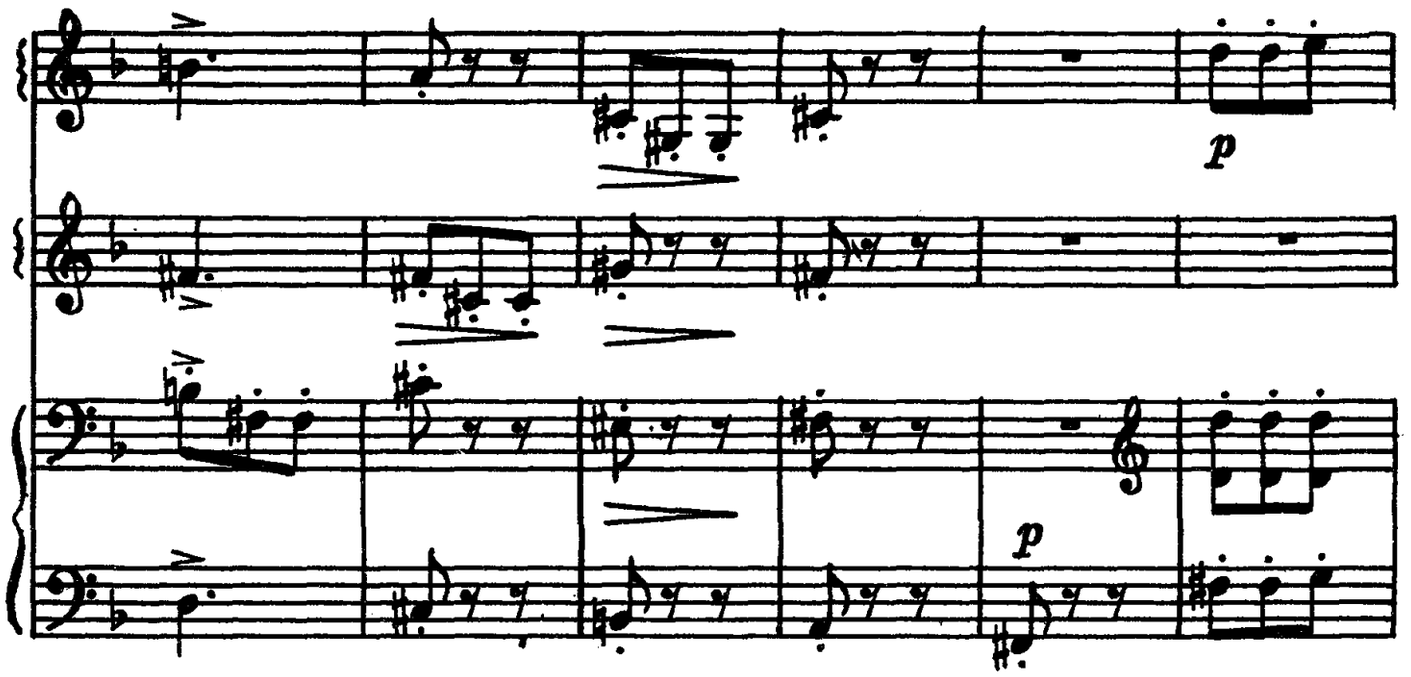
p
p

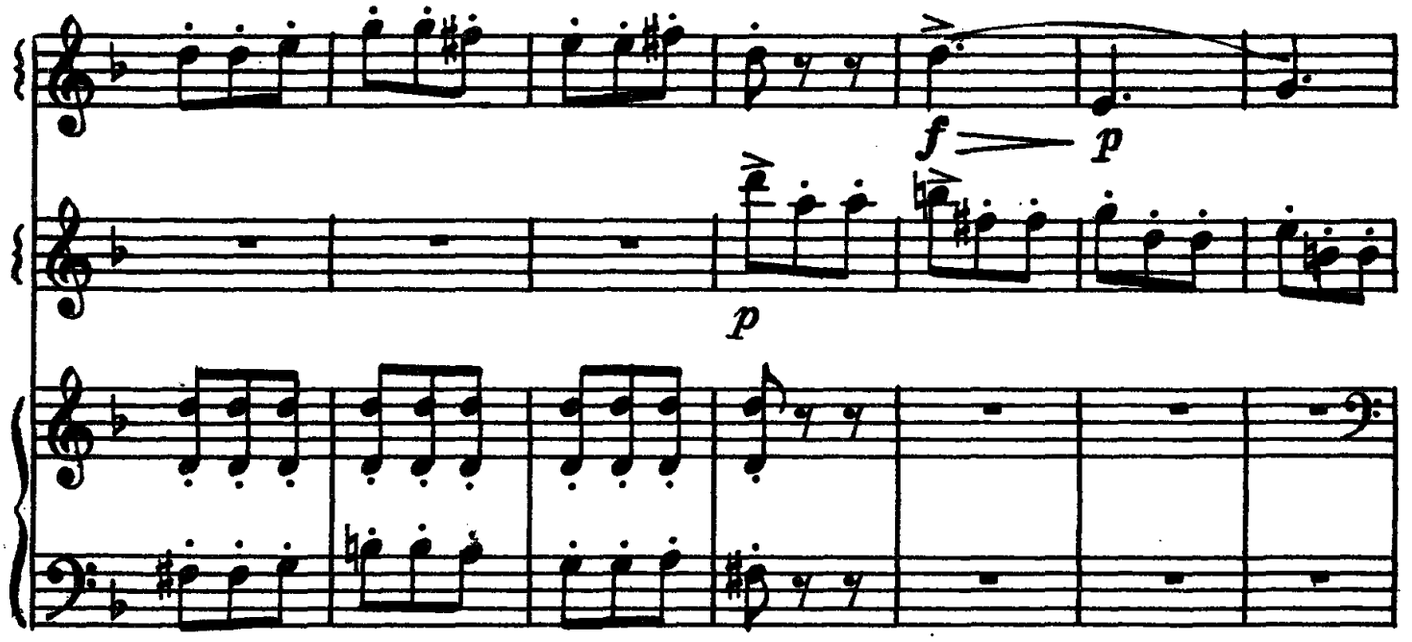
f
p
p

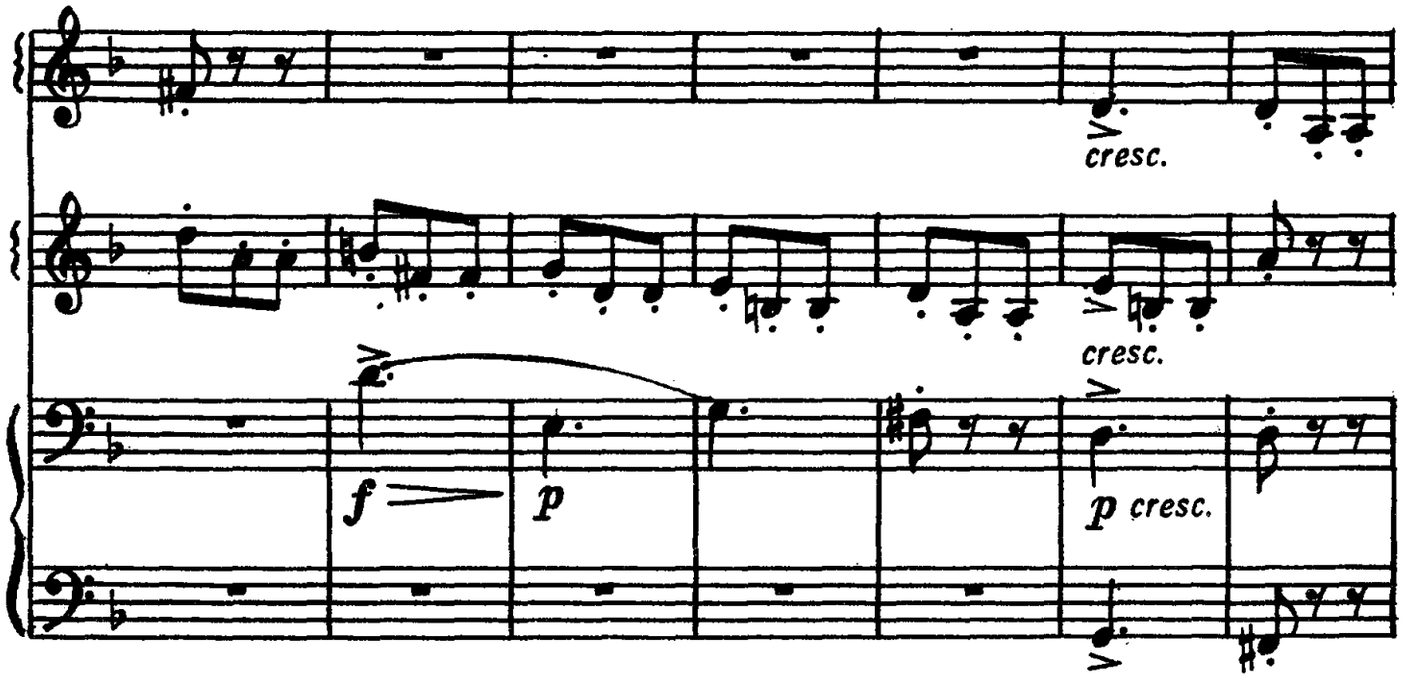
cresc.
cresc.
f
p
p cresc.

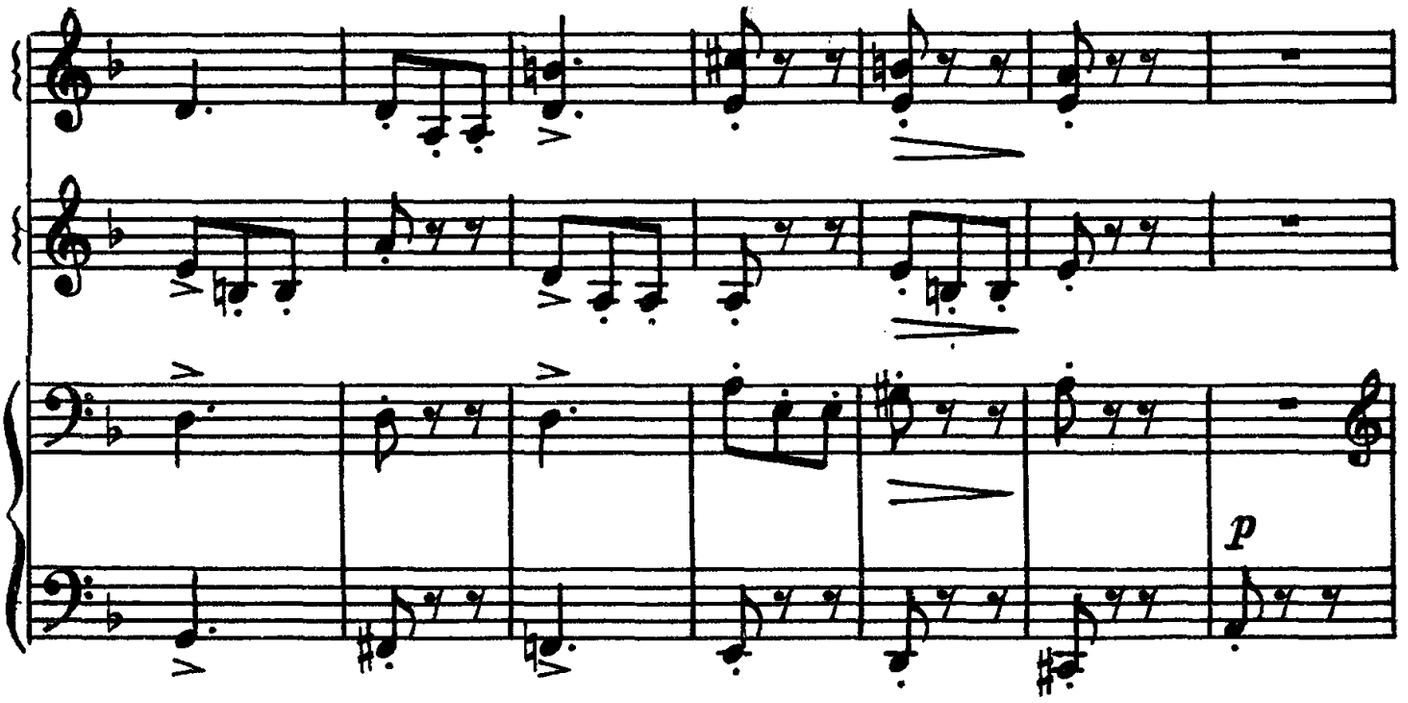
p

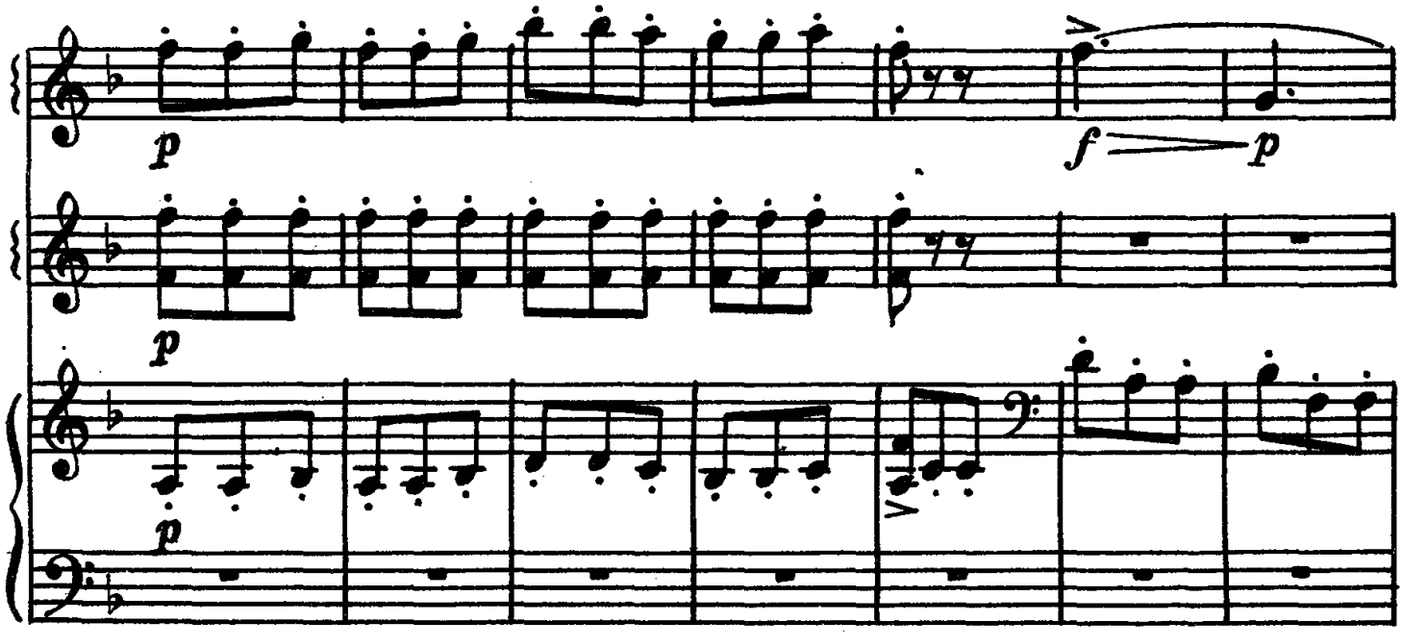
p
f
p
p
p

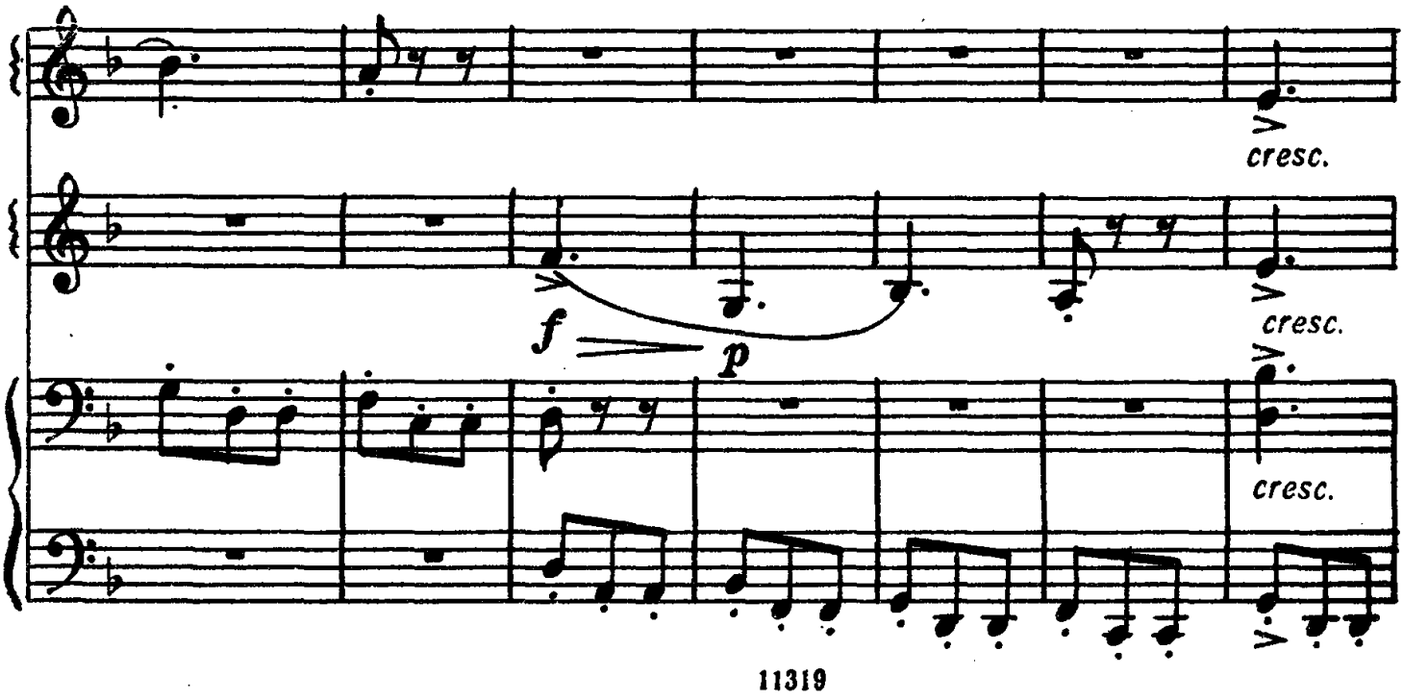
cresc.
f
p
cresc.
cresc.

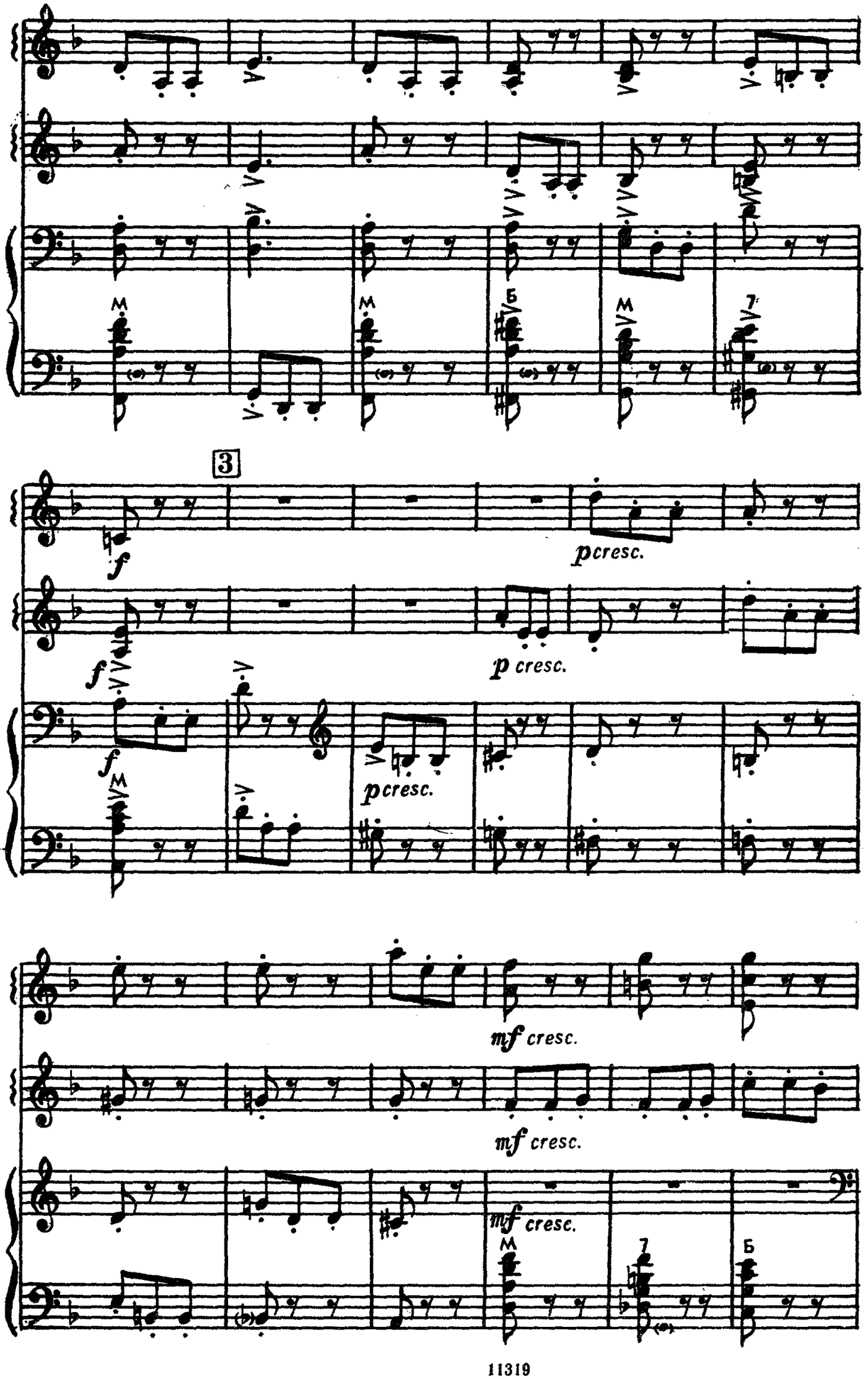
3
f
pcresc.
f
p cresc.
f
pcresc.
mf cresc.
mf cresc.
mf cresc.

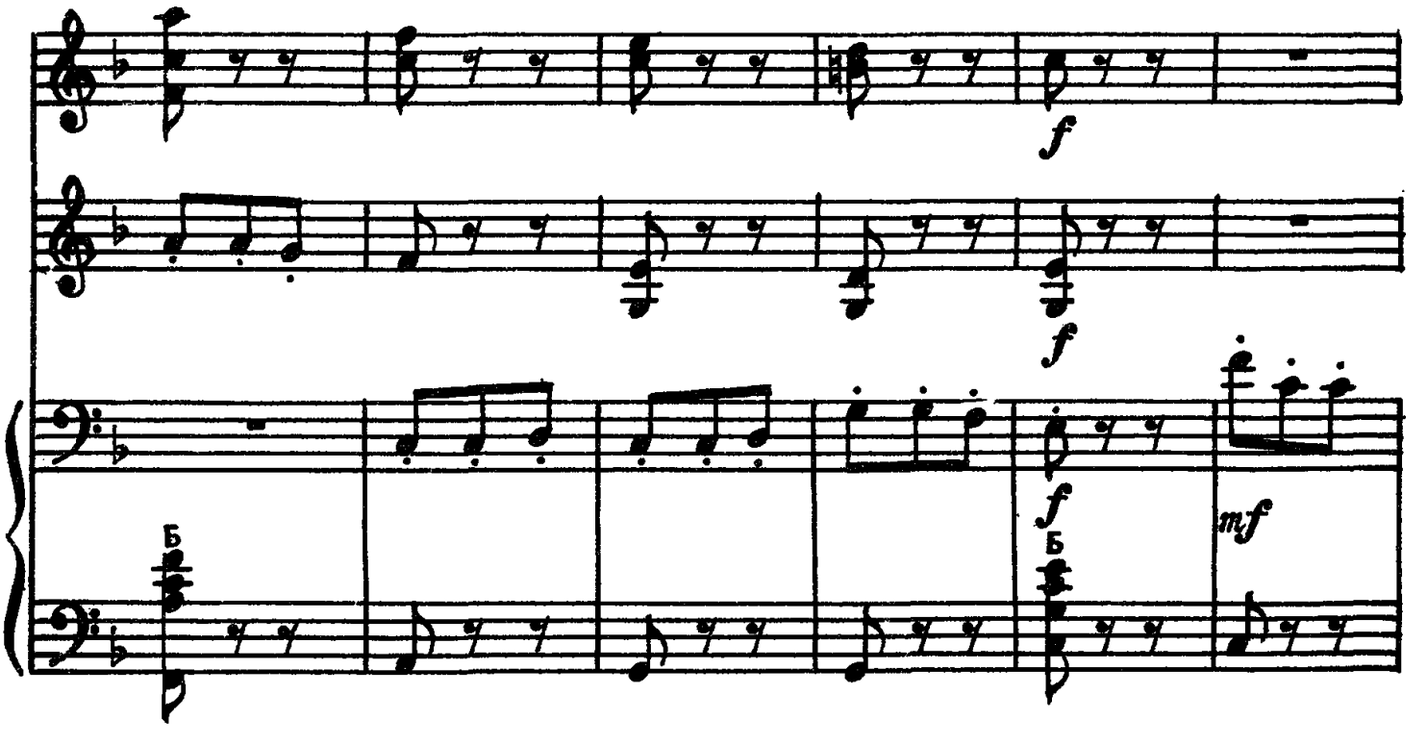
f
f
f
Б
f
Б
mf

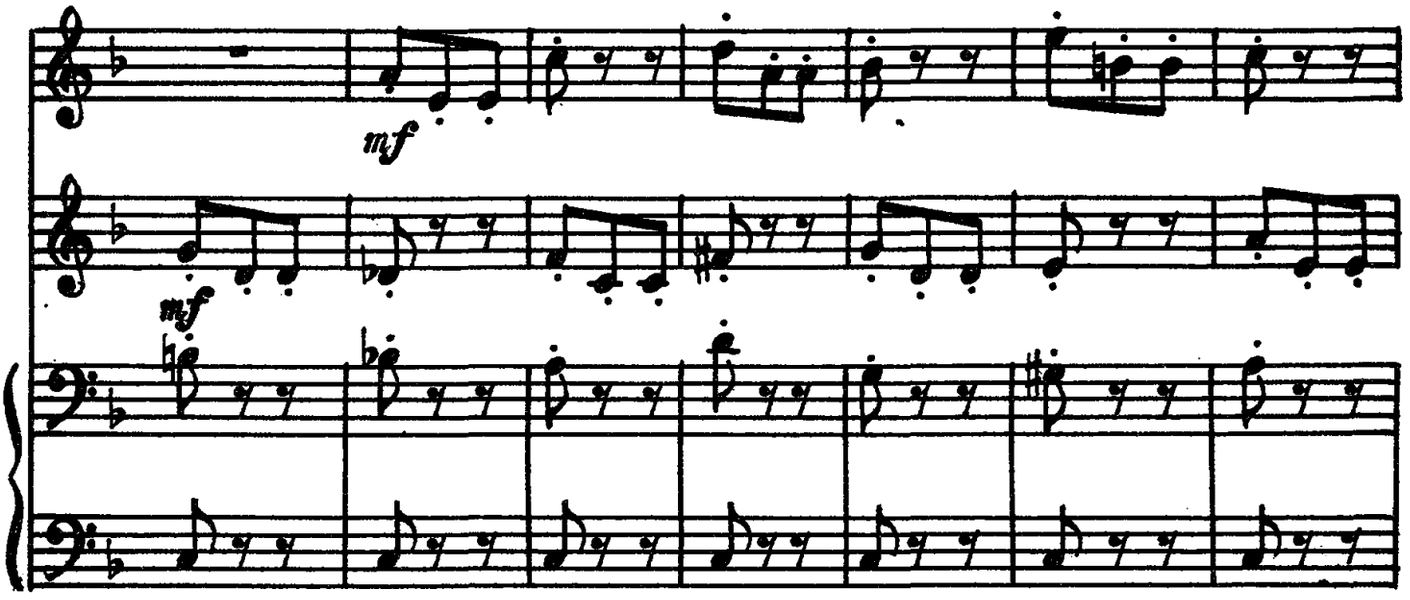
mf
mf

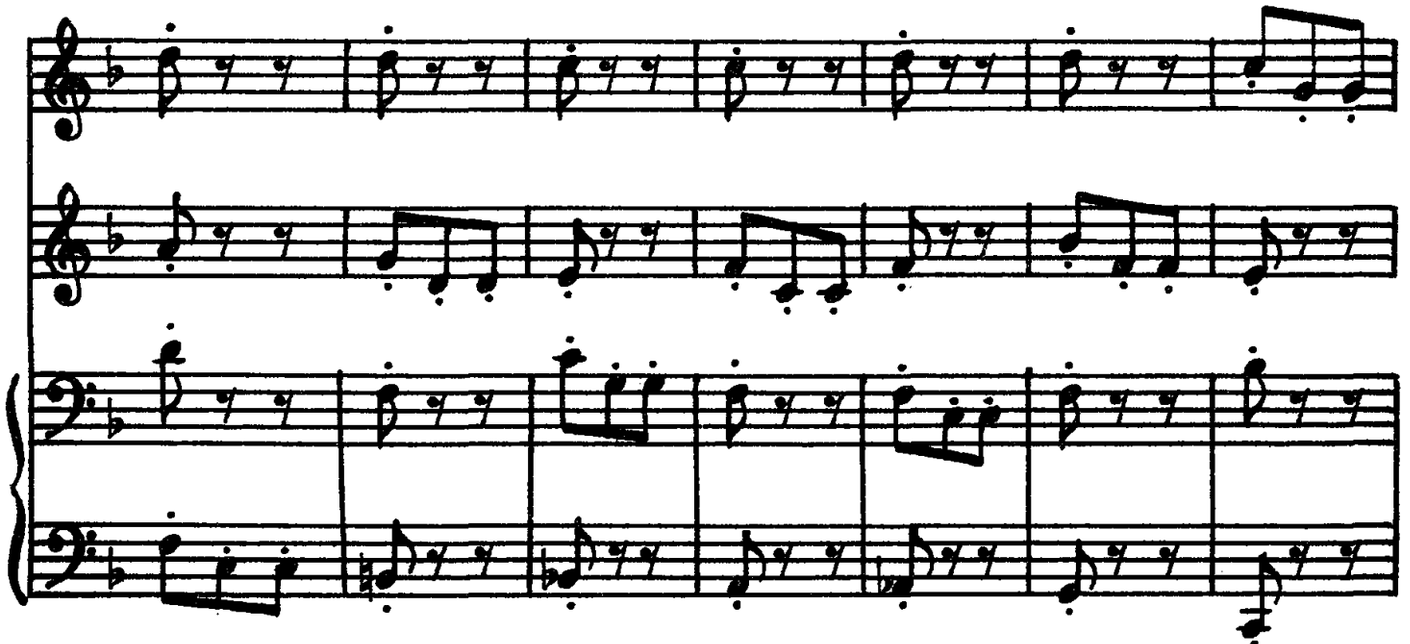

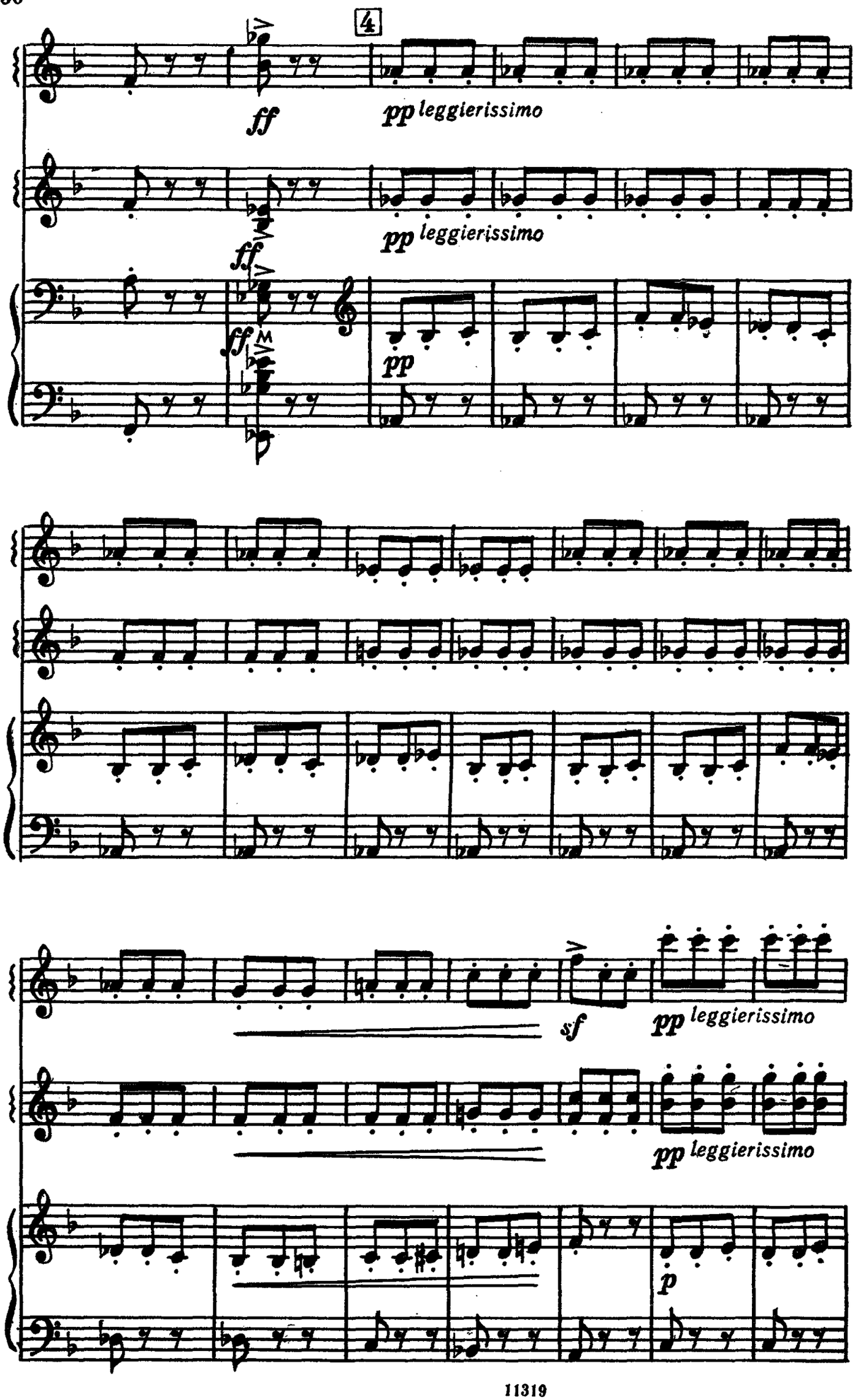
4
ff
pp leggierissimo
pp leggierissimo
ff
ff
pp
sf
pp leggierissimo
pp leggierissimo
p

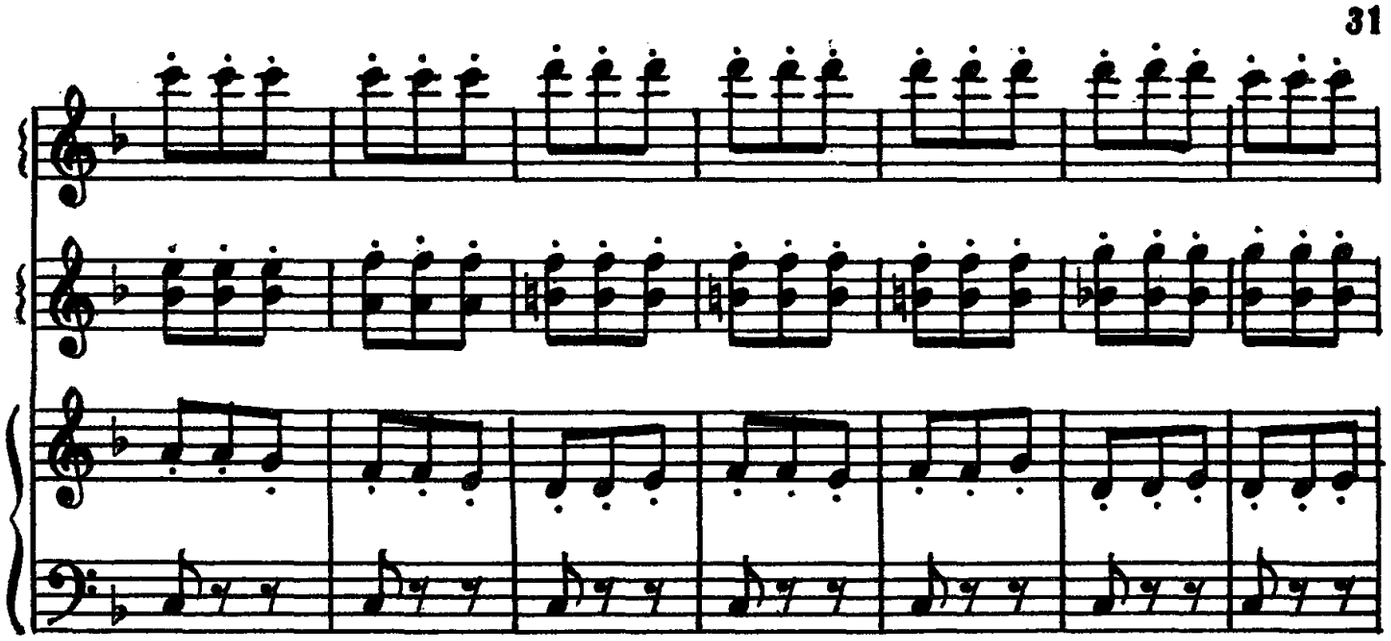

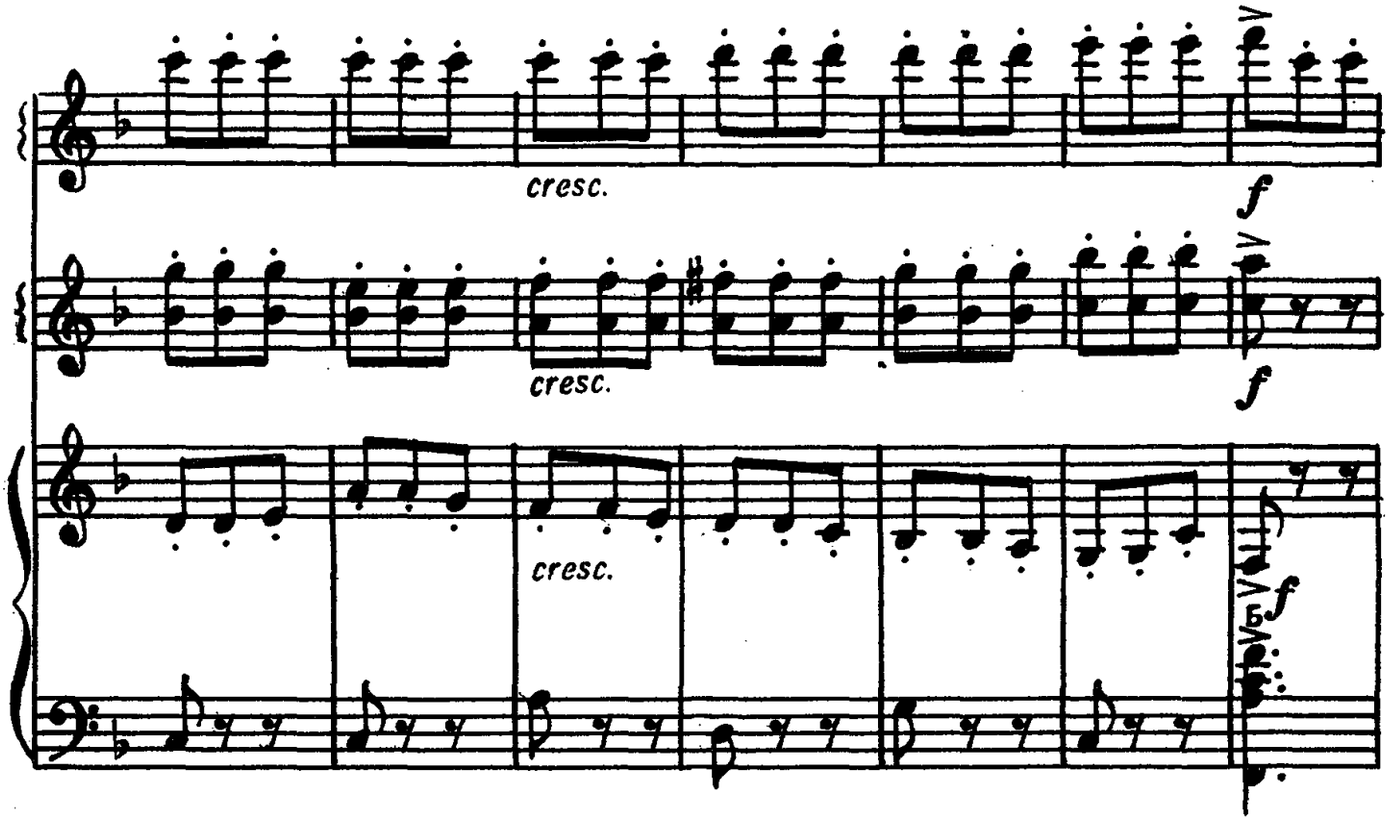
cresc.
f
cresc.
f
cresc.
f

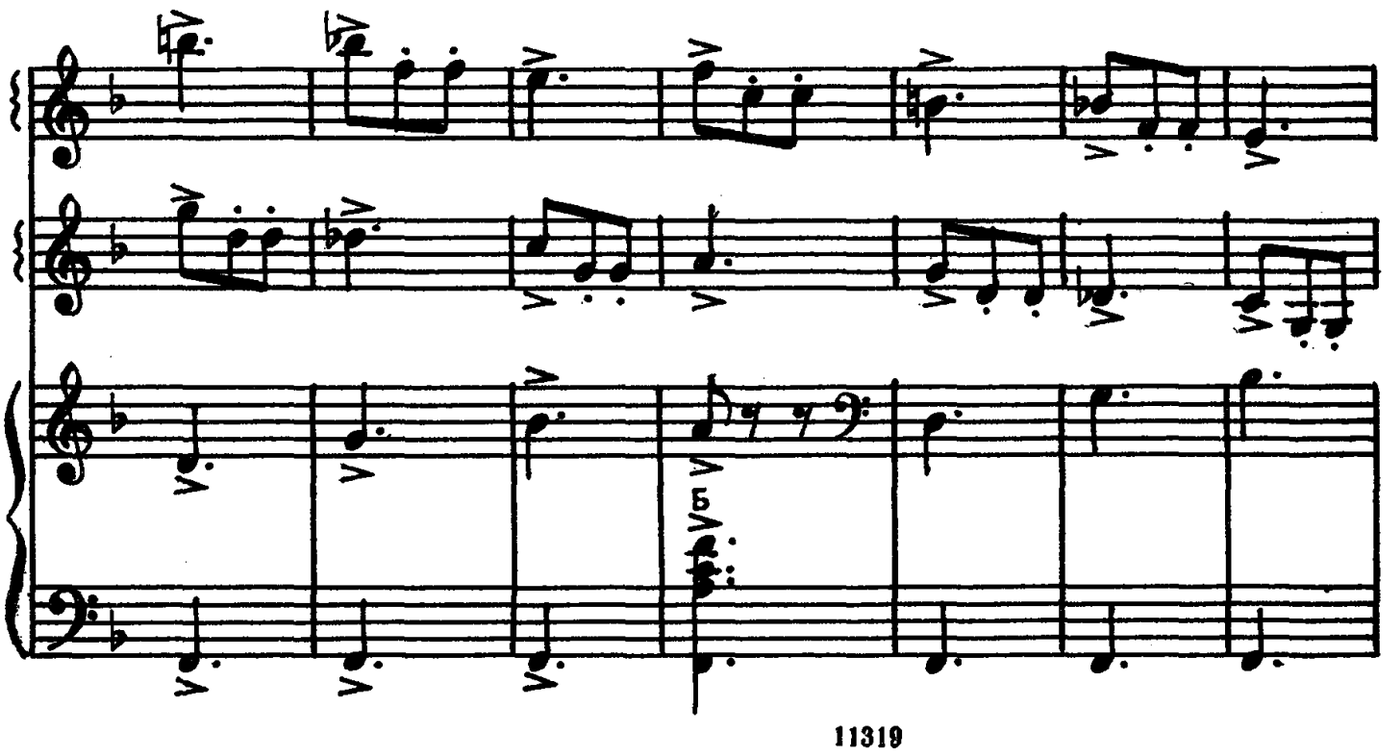

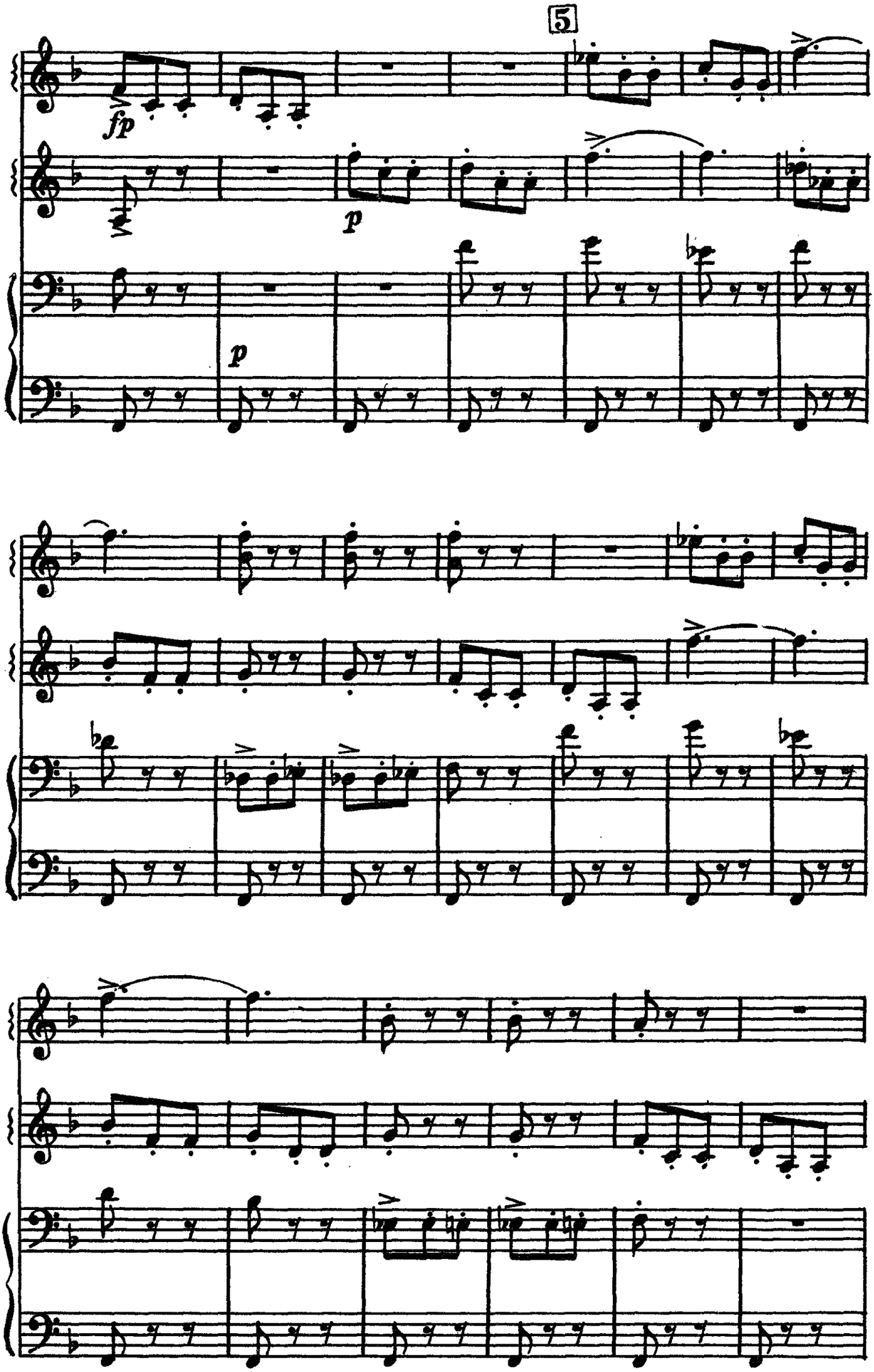
5
fp
p
p

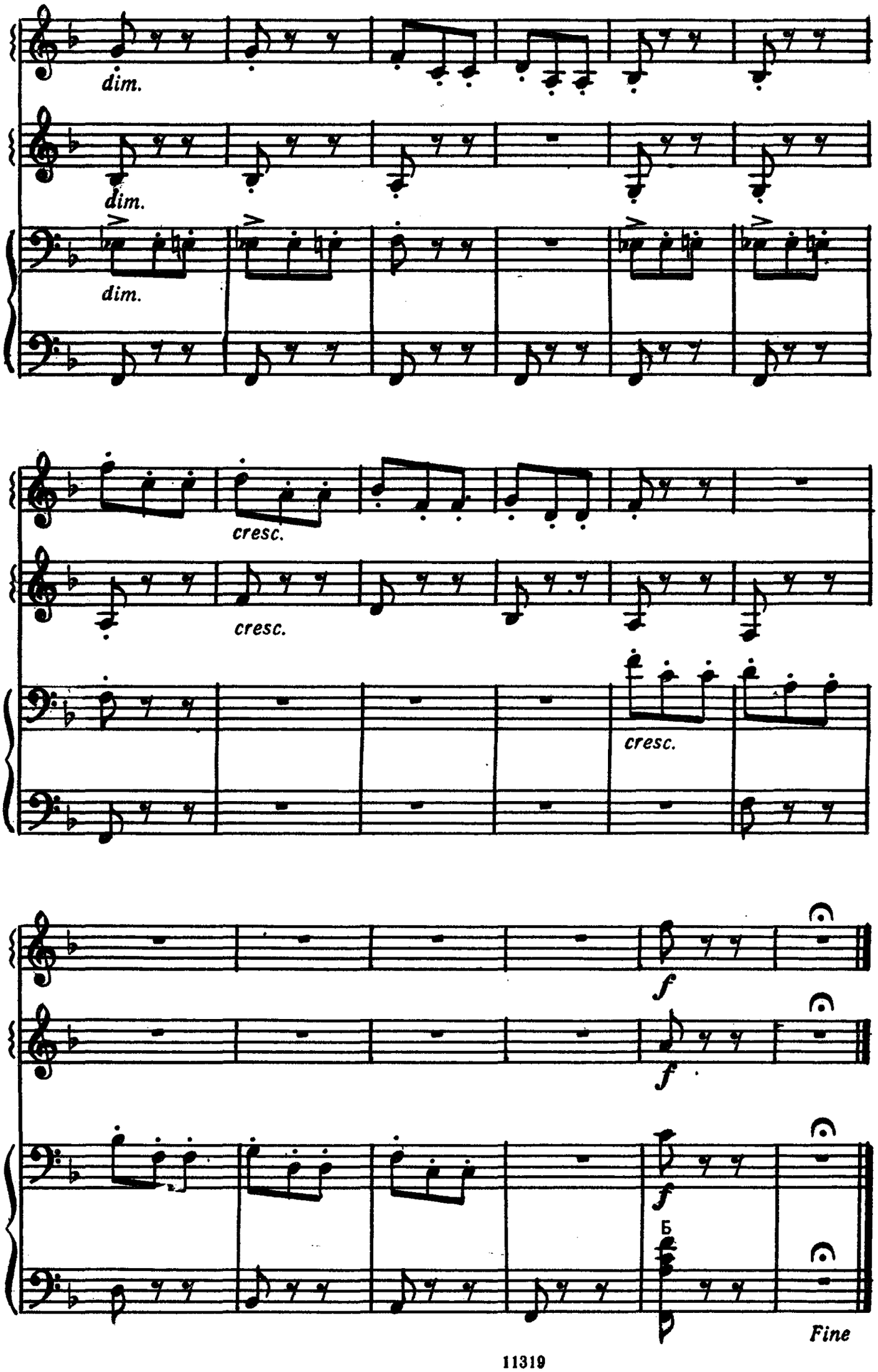
dim.
dim.
dim.
cresc.
cresc.
cresc.
f
f
f
Б
Fine

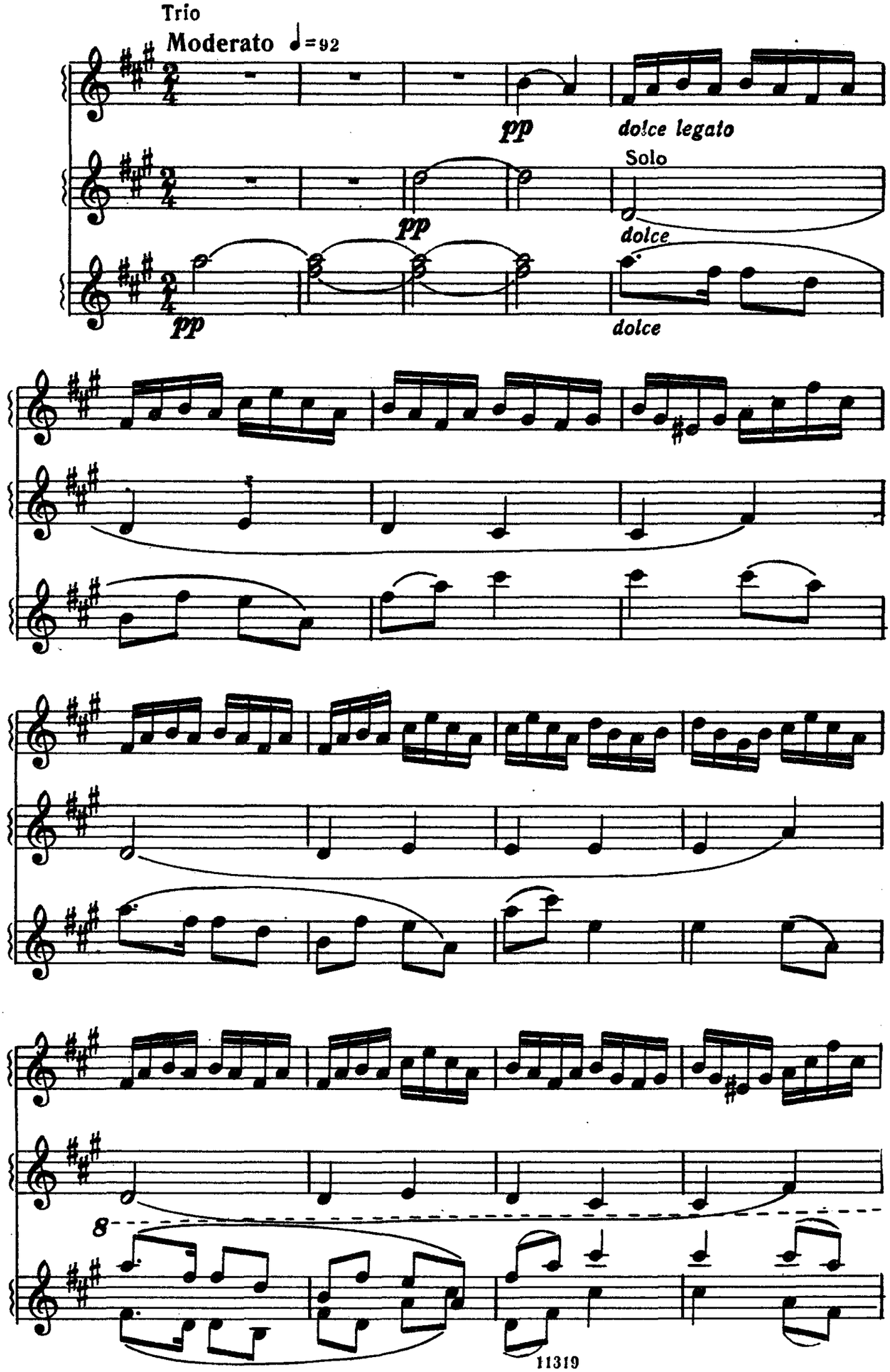
Trio
Moderato ♩=92
pp
dolce legato
Solo
pp
dolce
pp
dolce
8
11319

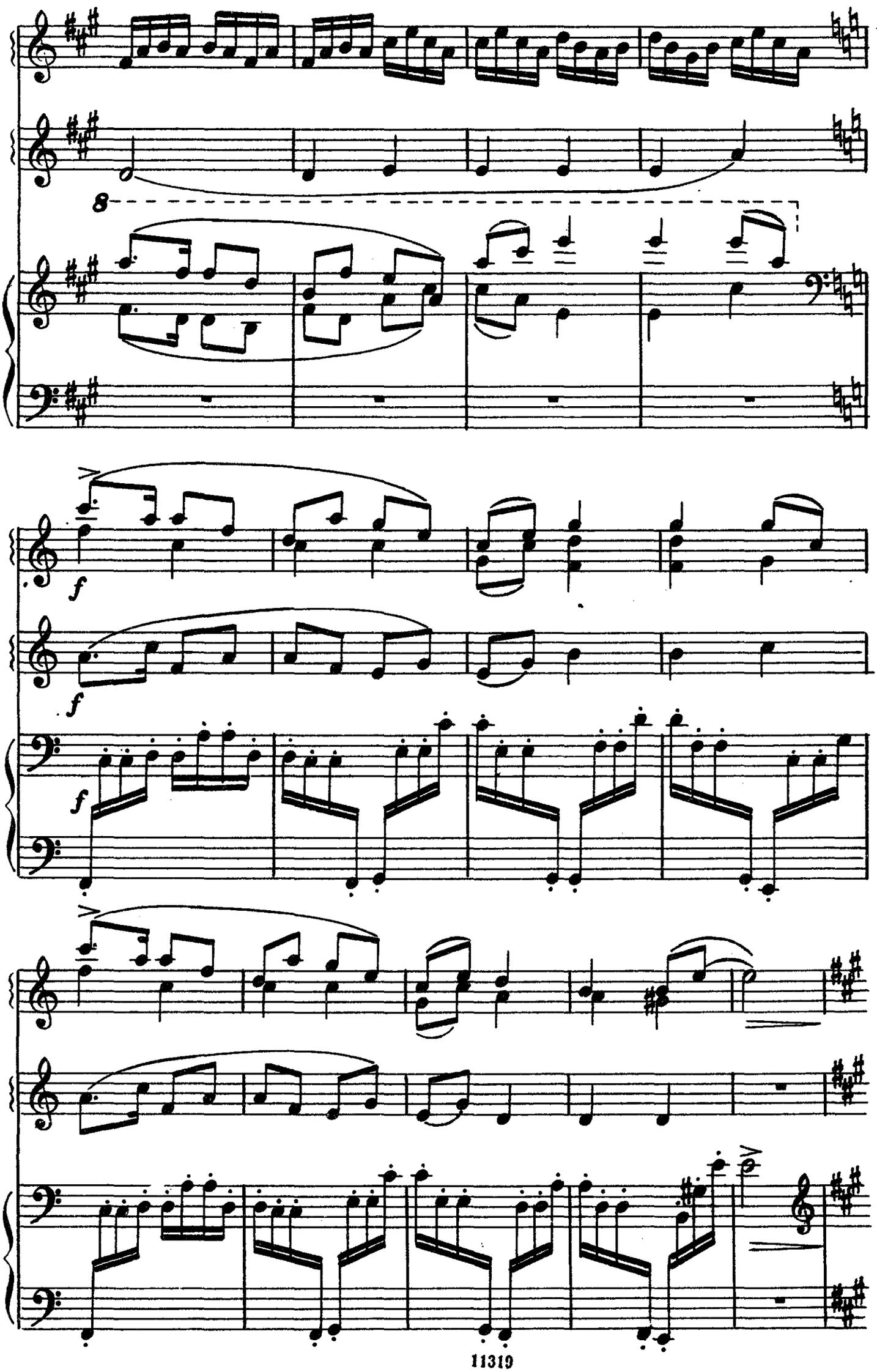
8
f
f
f

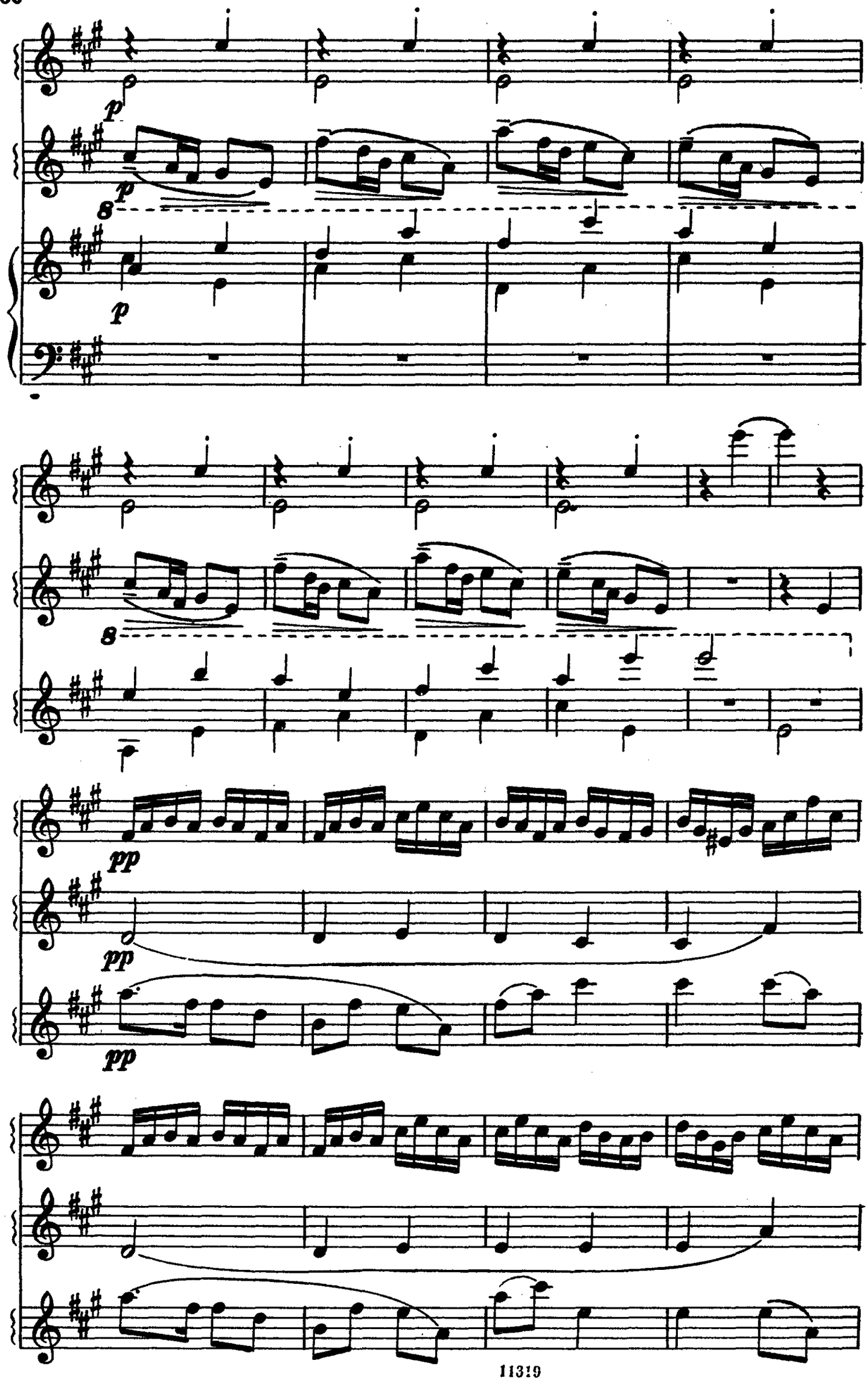
p
p
8
p
8
pp
pp
pp

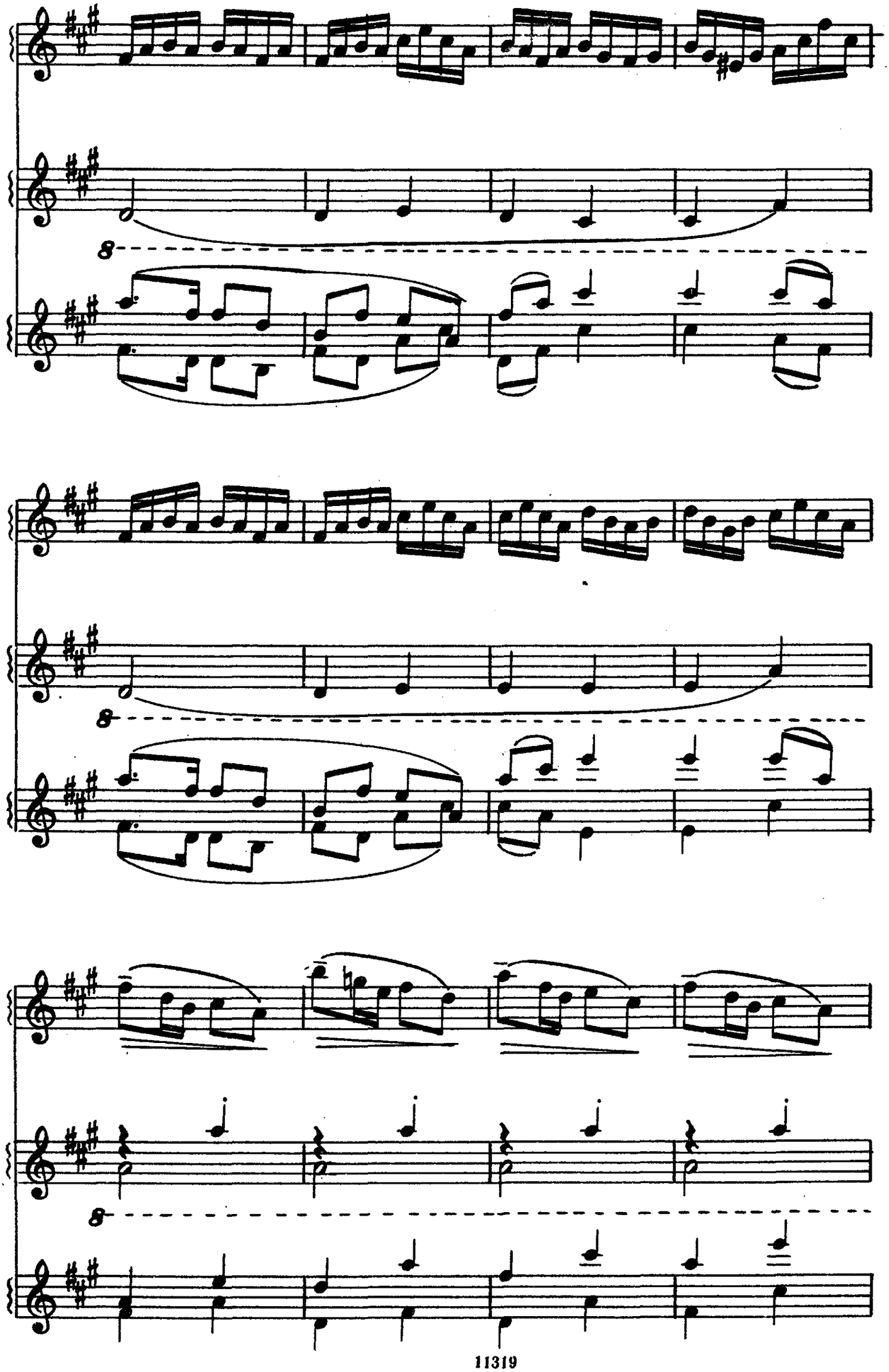

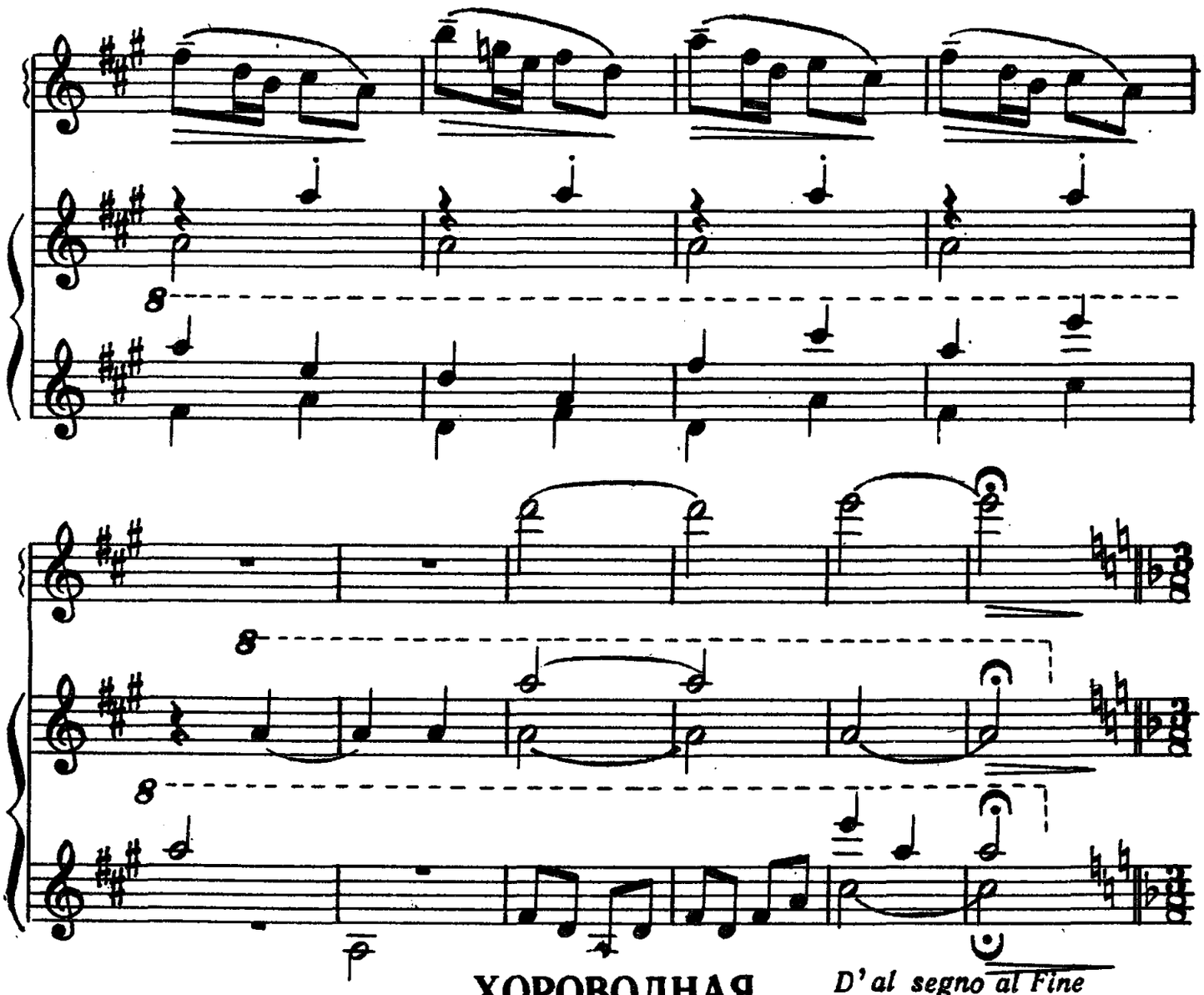

D'al segno al Fine

ХОРОВОДНАЯ

Из балета «Каменный цветок»

С. ПРОКОФЬЕВ

Allegro festoso ♩=120

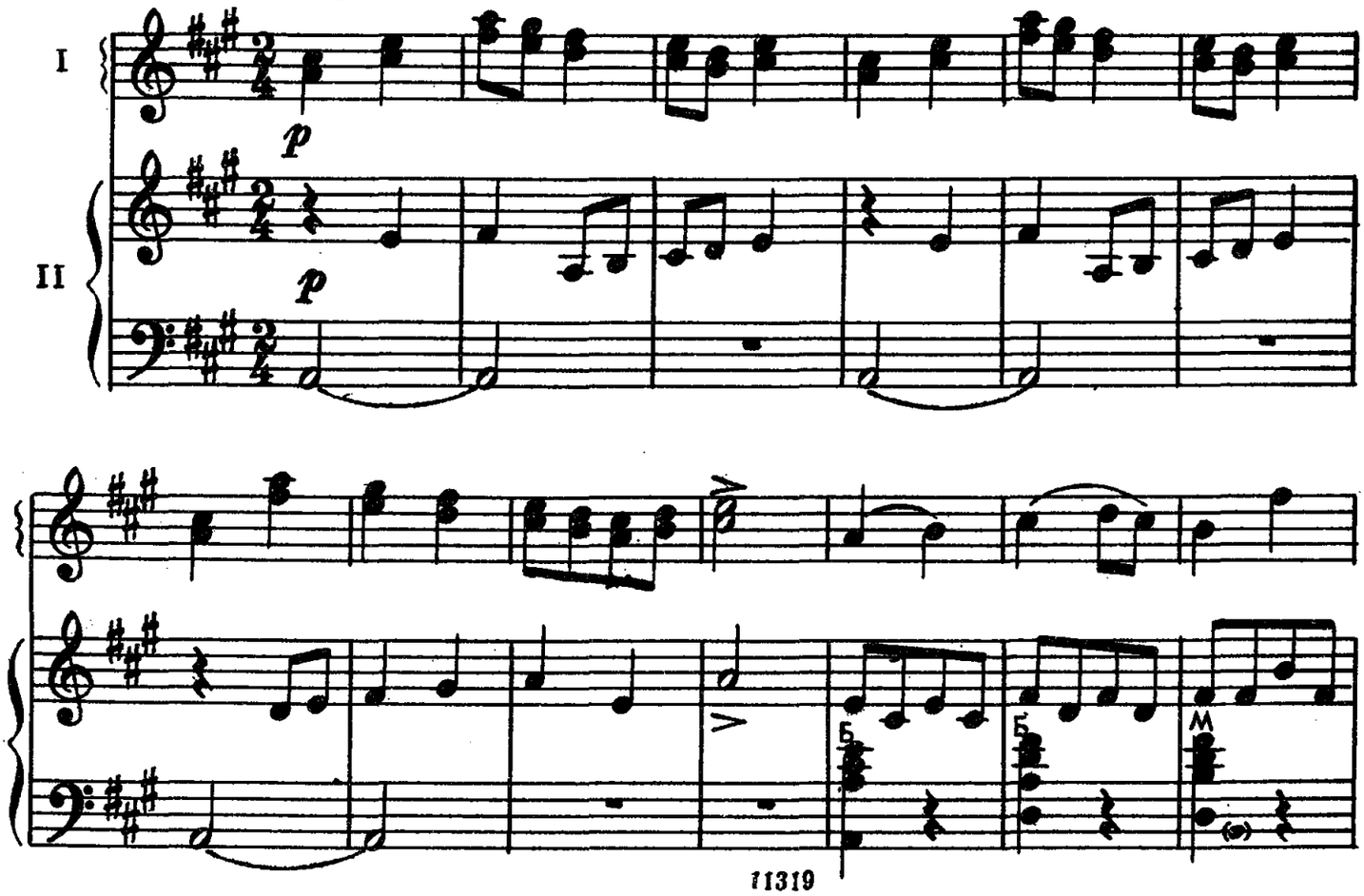

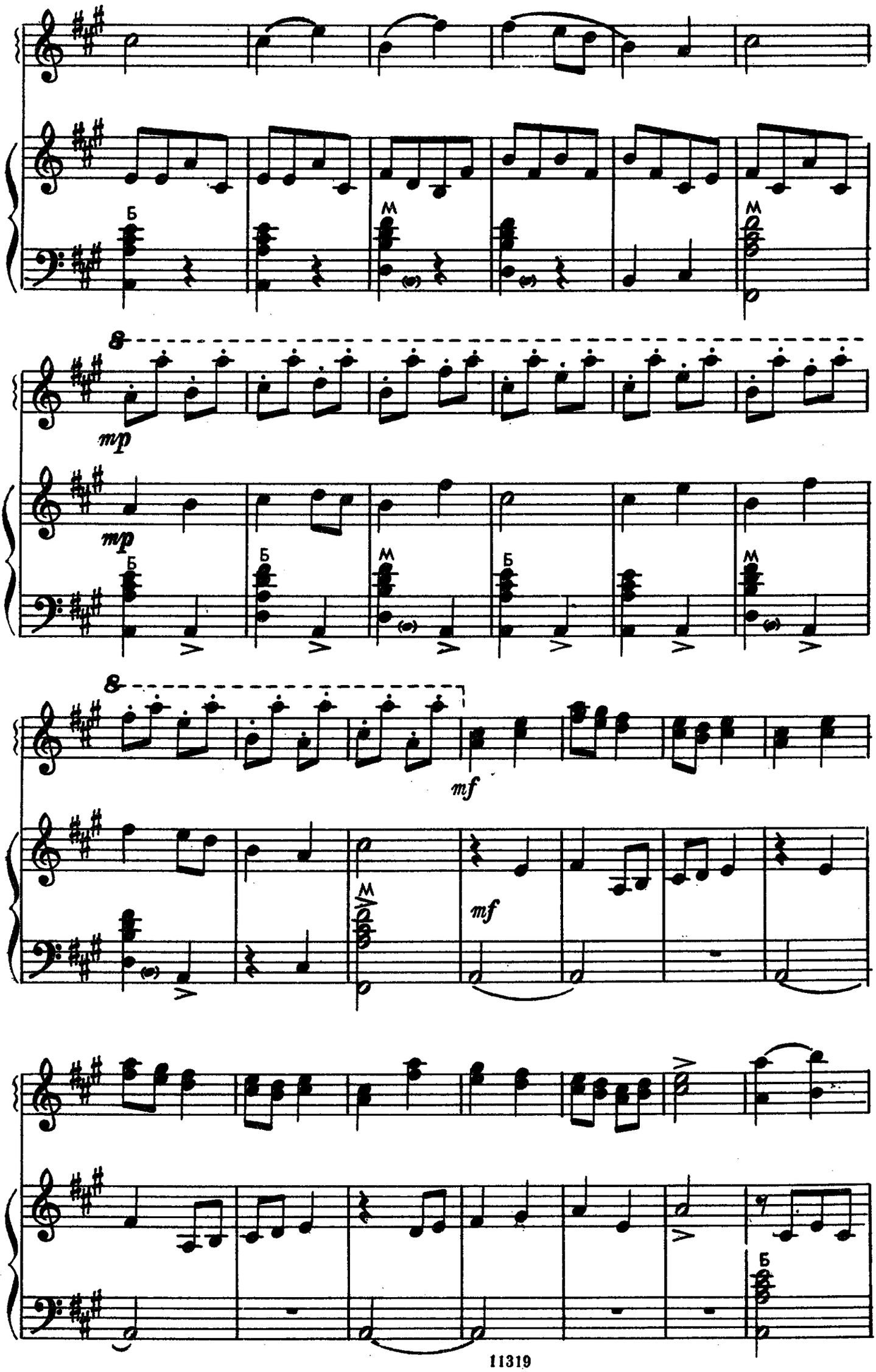
Б
М
8
mp
mp
Б
Б
М
Б
М
8
mf
М
mf
Б

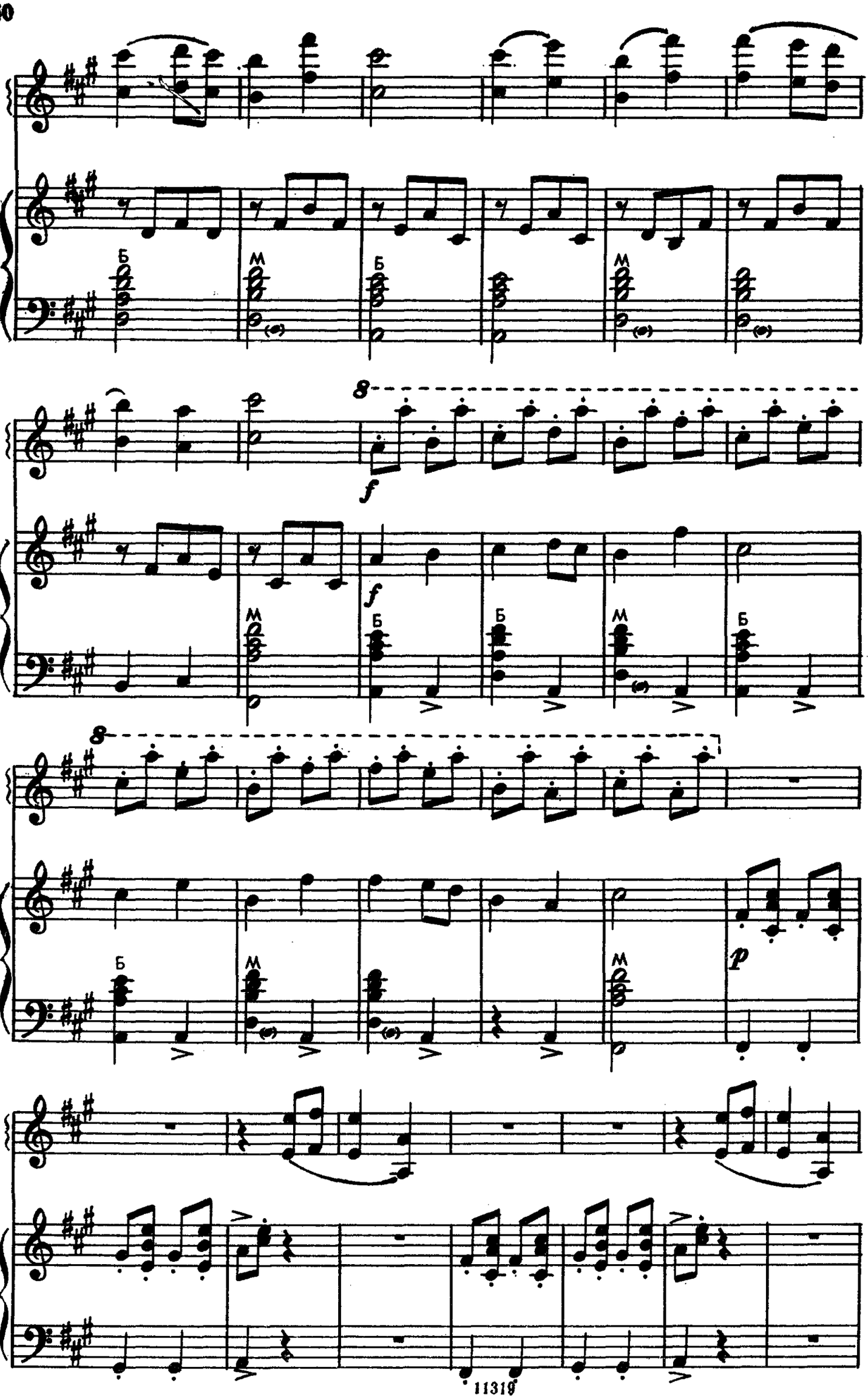
Б
М
Б
М
8
f
f
М
Б
Б
М
Б
8
Б
М
М
p

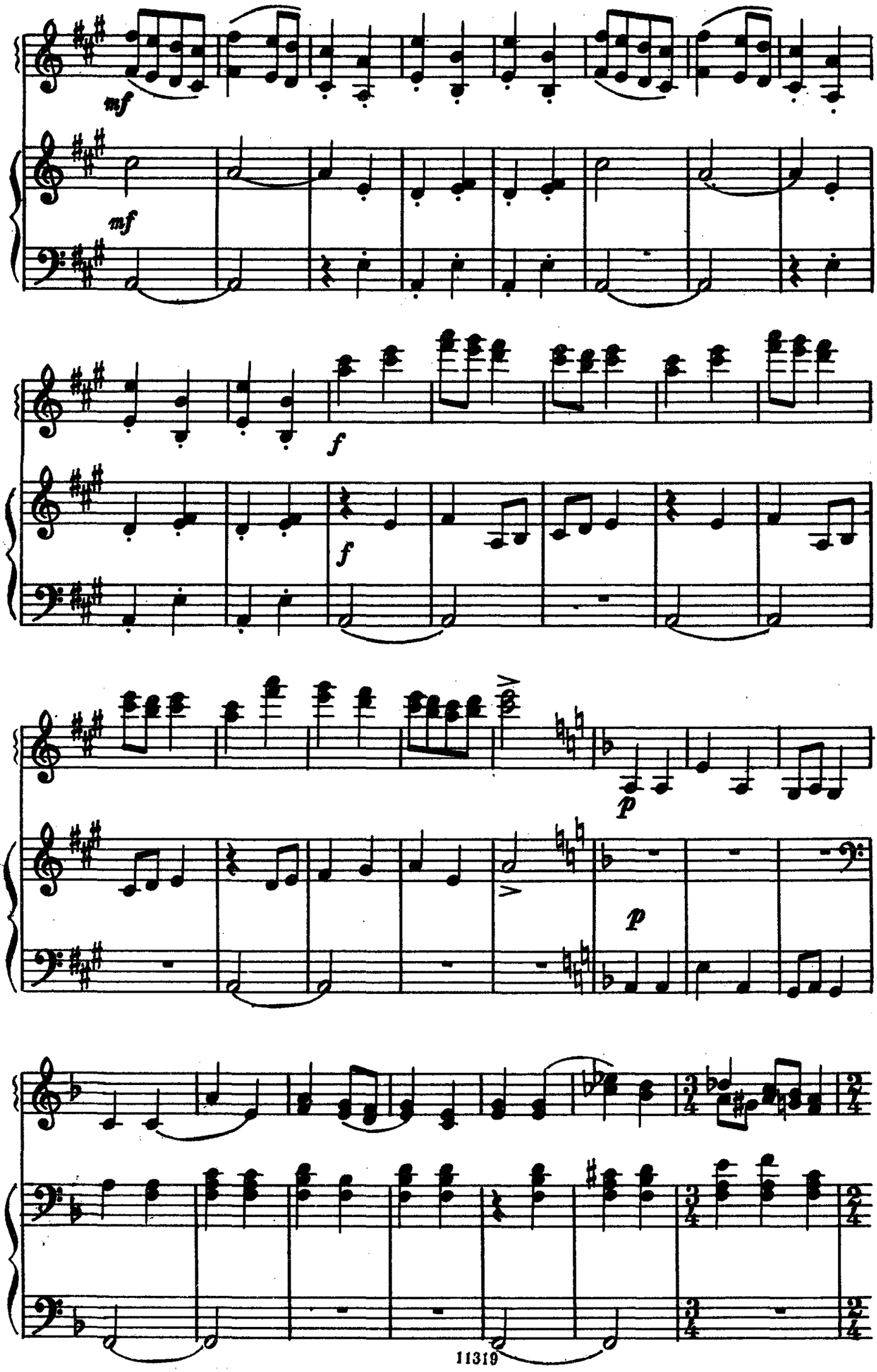
mf
mf
f
f
p
p

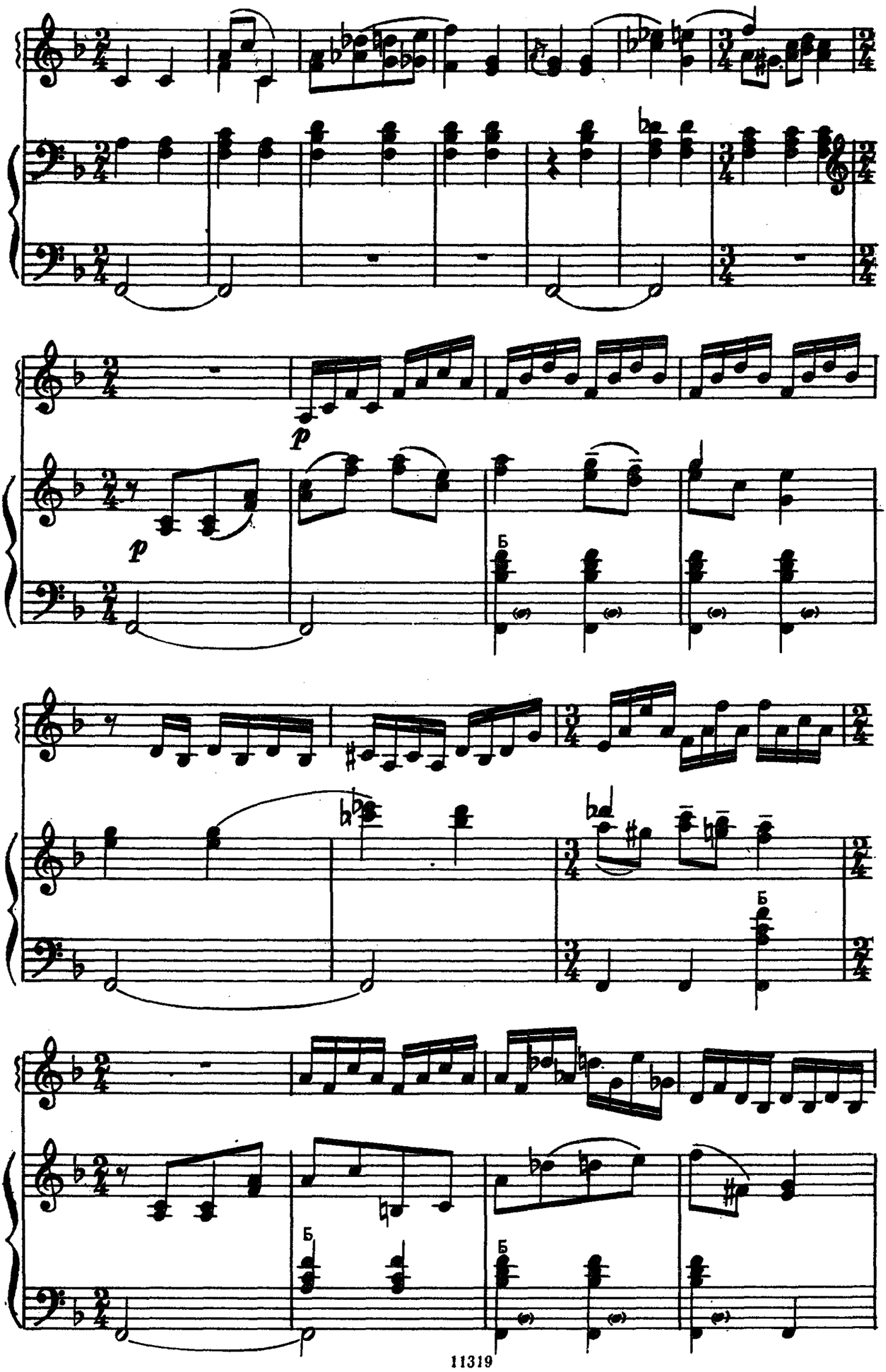
p
p
Б
Б
Б
Б

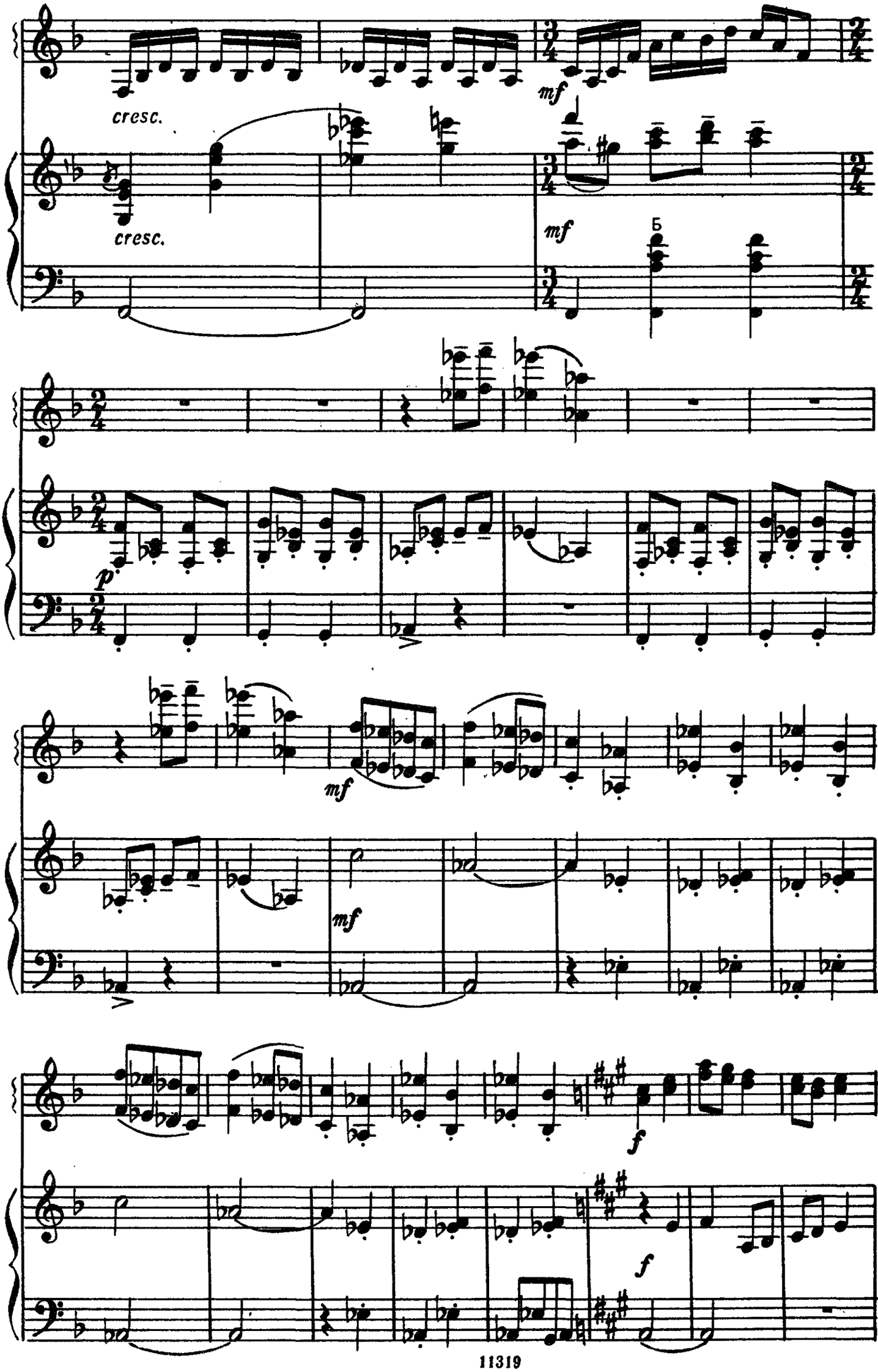
cresc.
cresc.
mf
mf
Б
p
mf
mf
f
f

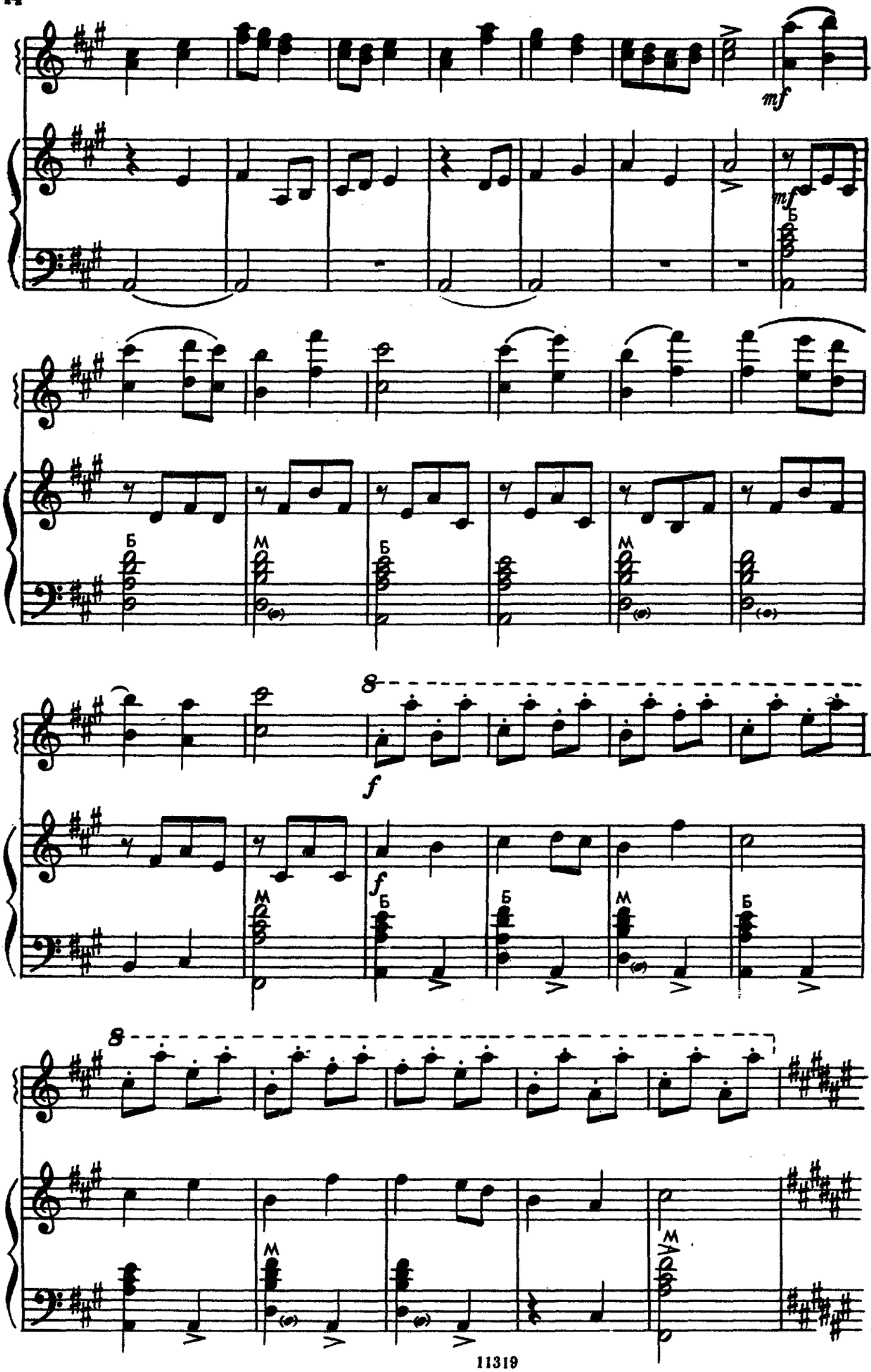
mf
mf
Б
Б
М
Б
М
М
8
f
f
Б
Б
М
Б
8
М
М

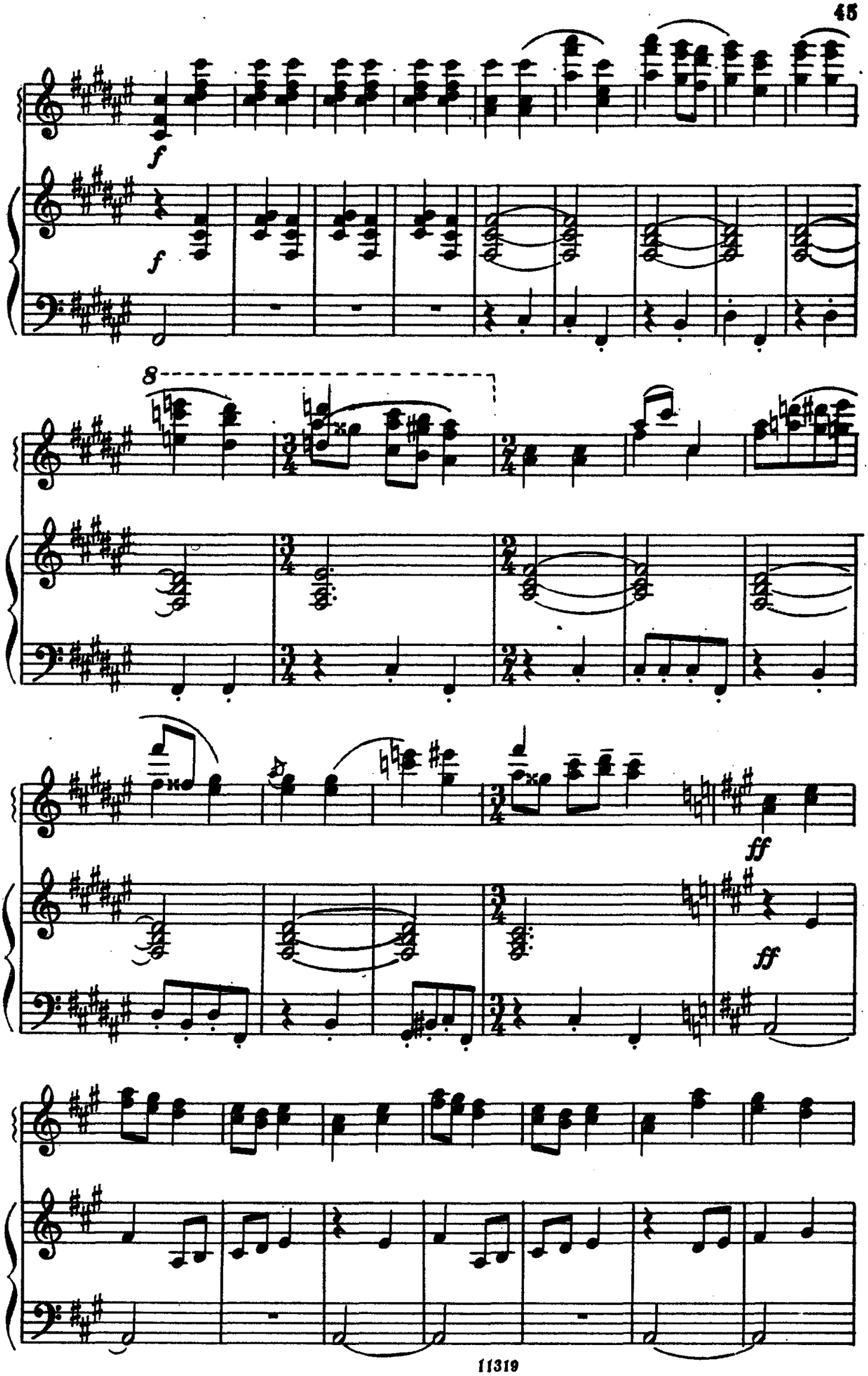
f
f
8
ff
ff

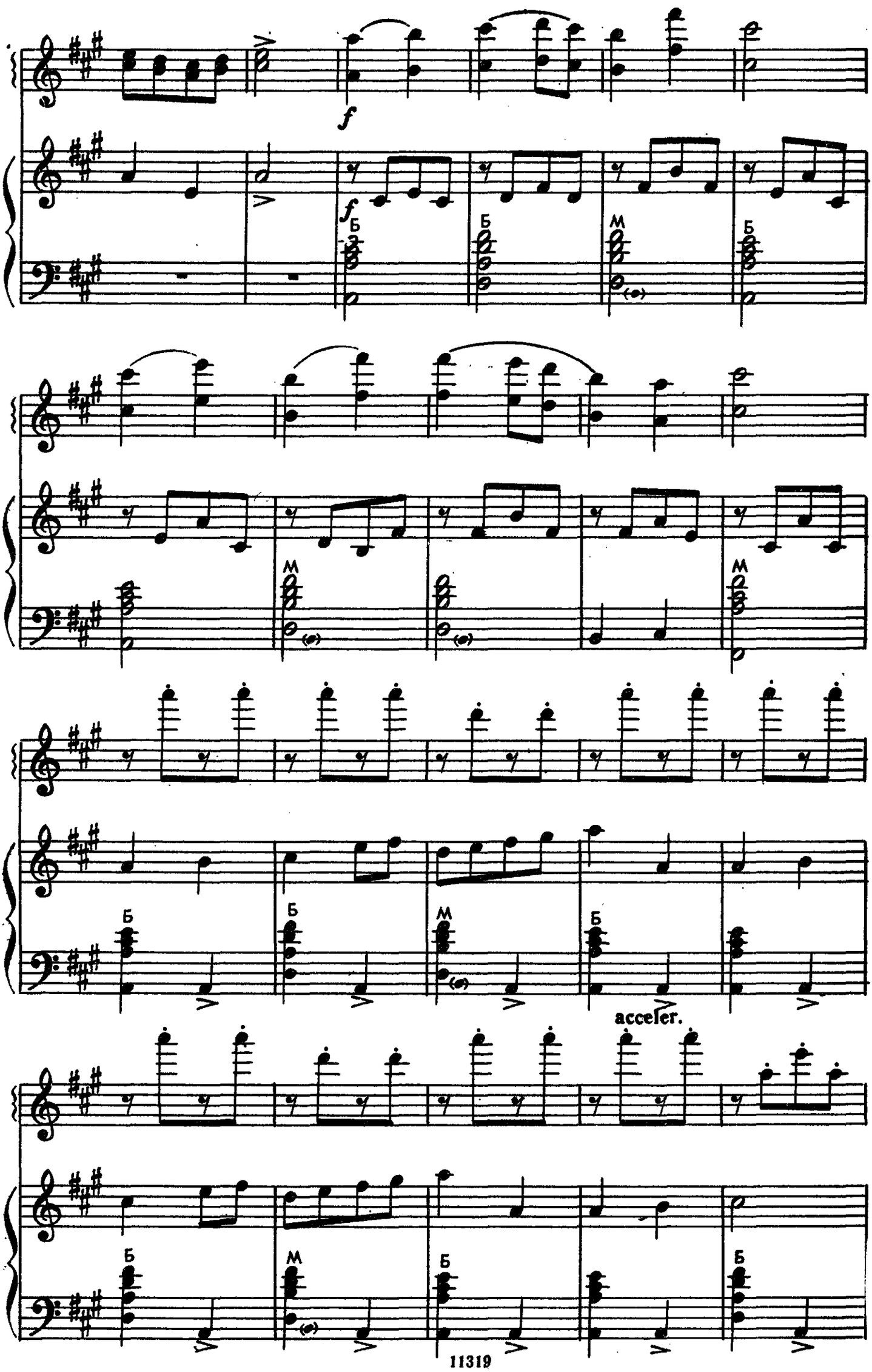
f
f
Б
Б
М
Б
М
М
Б
Б
М
Б
acceler.
Б
М
Б
Б

Più mosso

ff

ff

ЗИМНЯЯ ДОРОГА

В. ШЕБАЛИН

Moderato

I

II

p

p

mf

mf

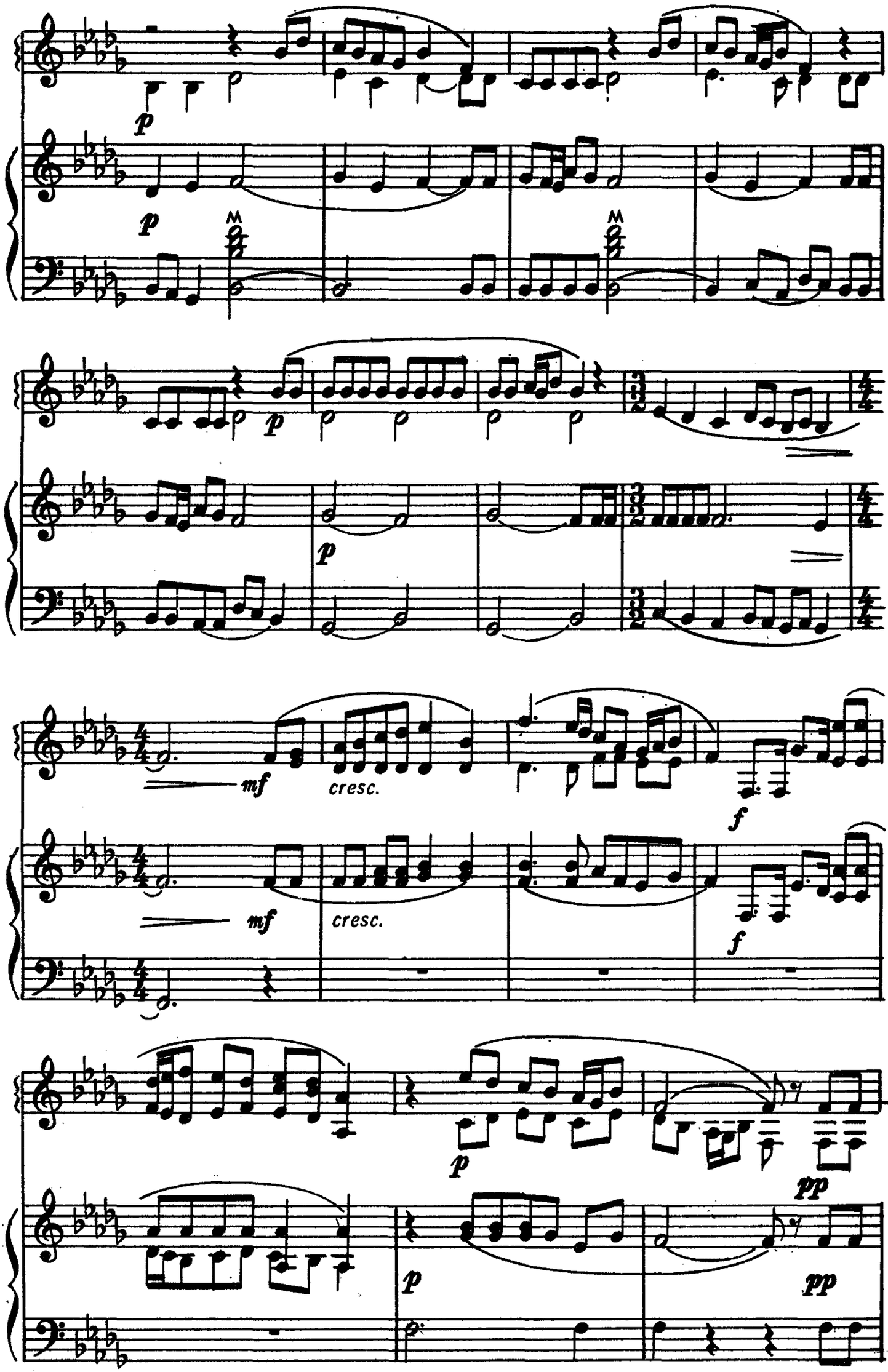
p
p
M
M
p
p
mf
cresc.
f
mf
cresc.
f
p
pp
p
pp

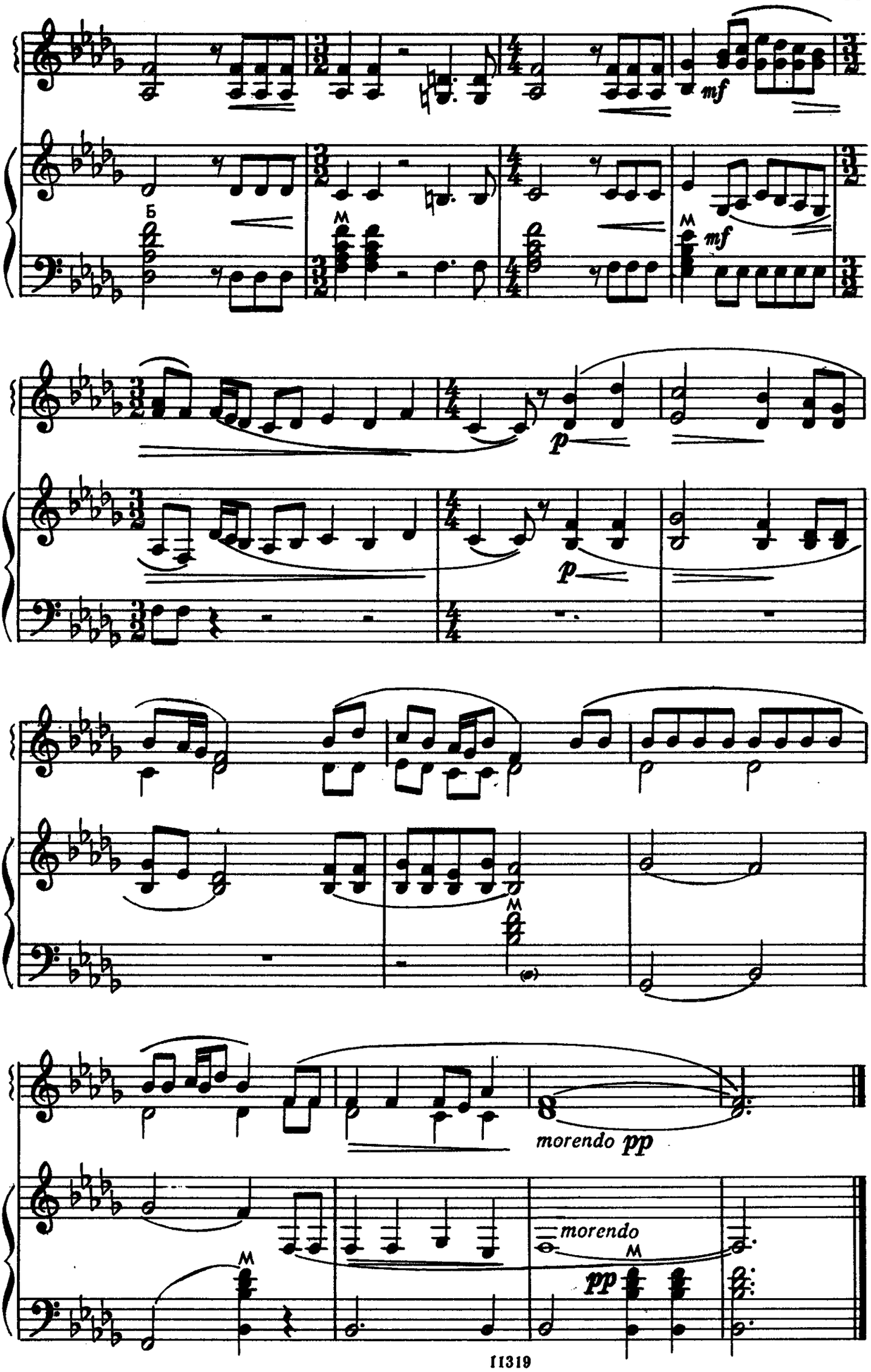
mf
mf
p
p
morendo pp
morendo
pp

ДВЕ ПЬЕСЫ

Чувашский напев

М. МАГИДЕНКО

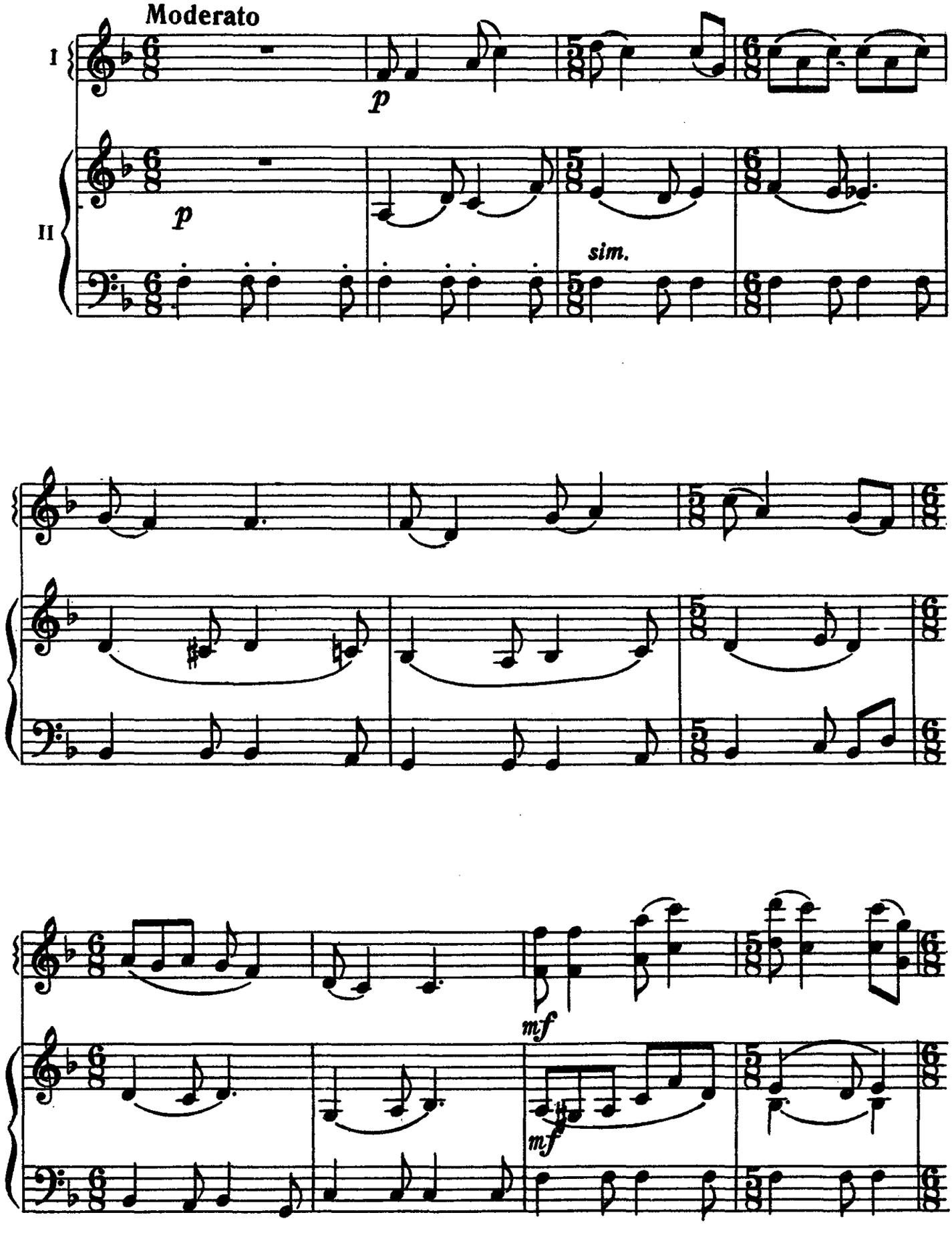

© Издательство «Музыка», 1981 г. Обработка

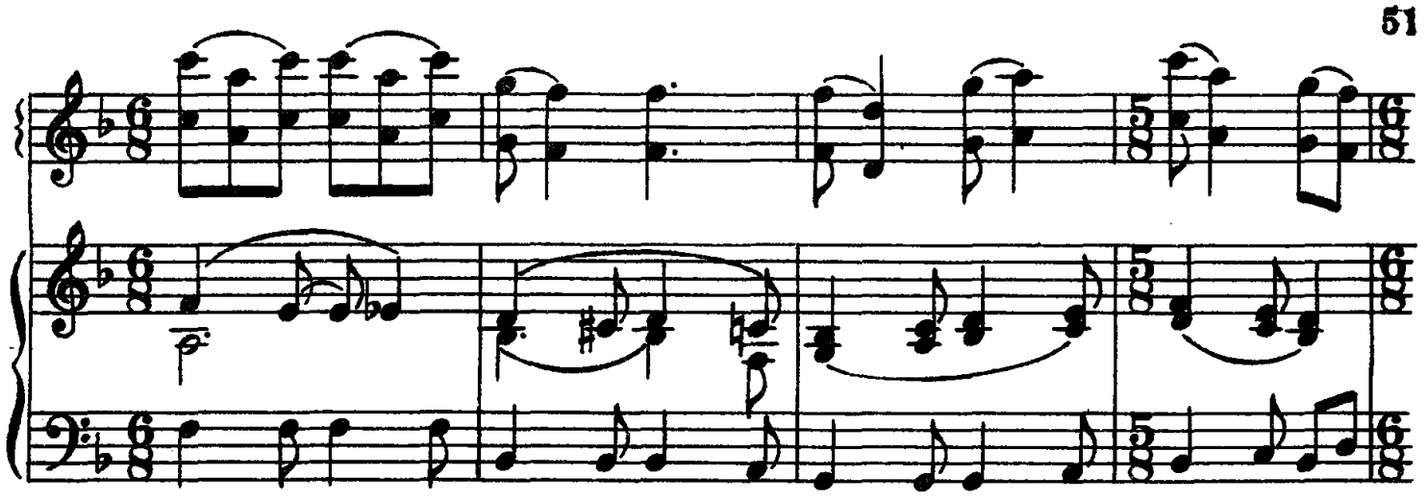

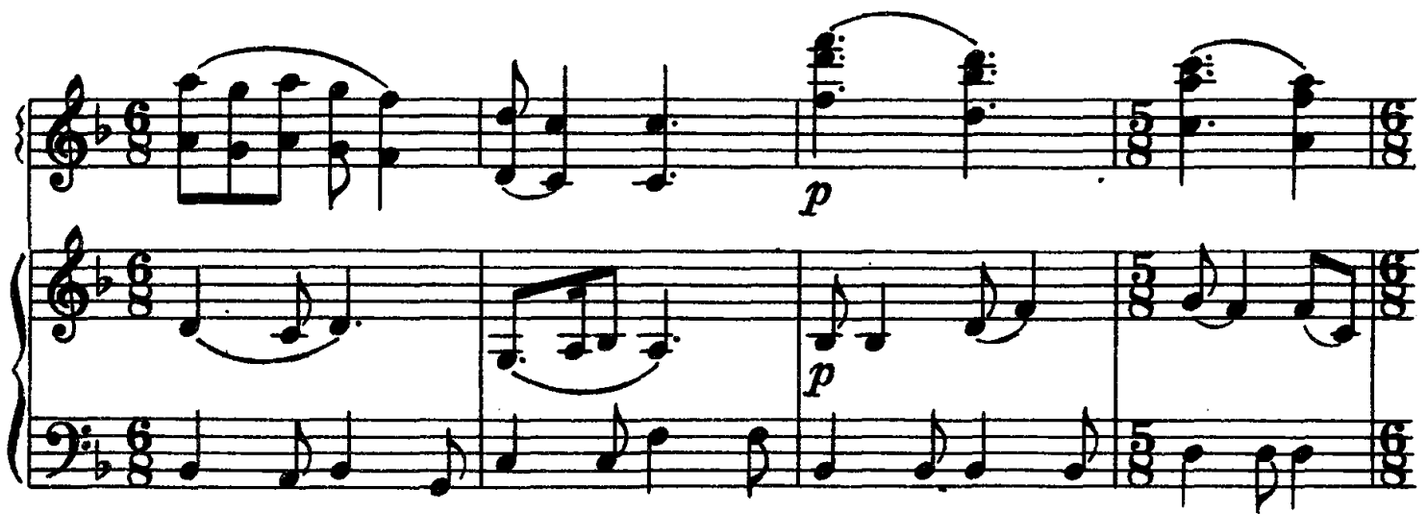
p
p

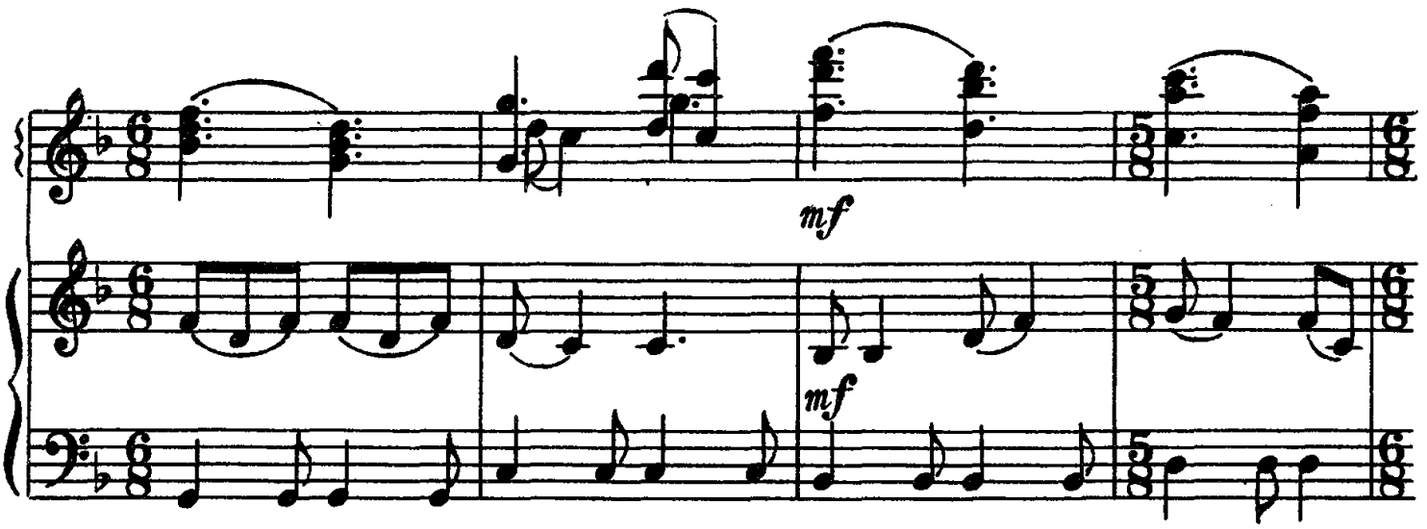
mf
mf

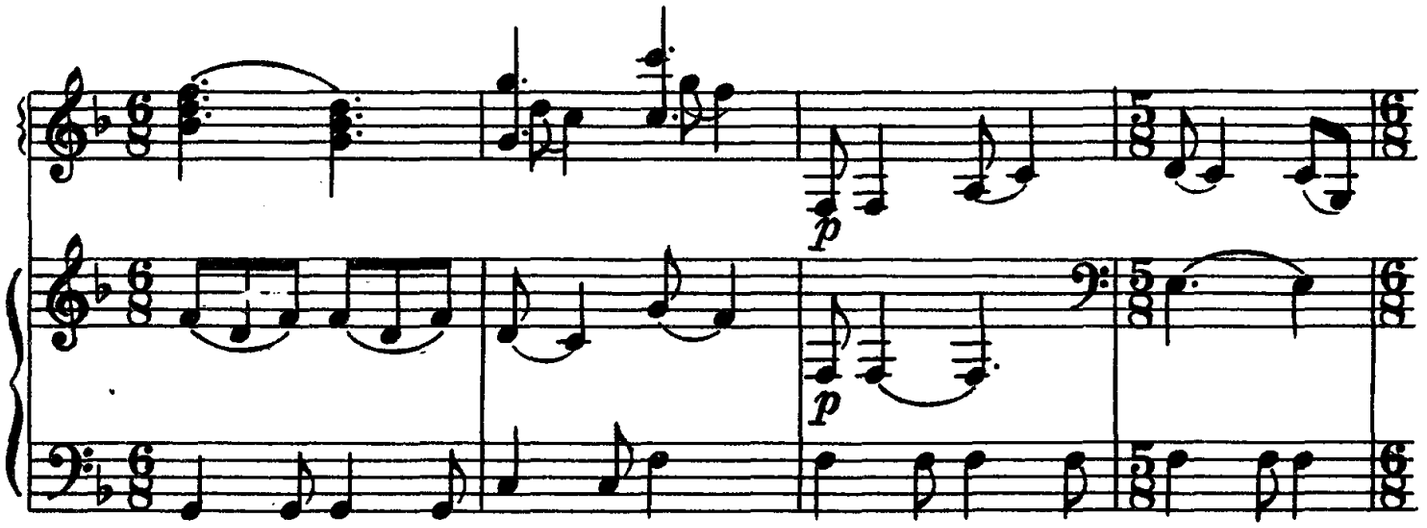
p
p

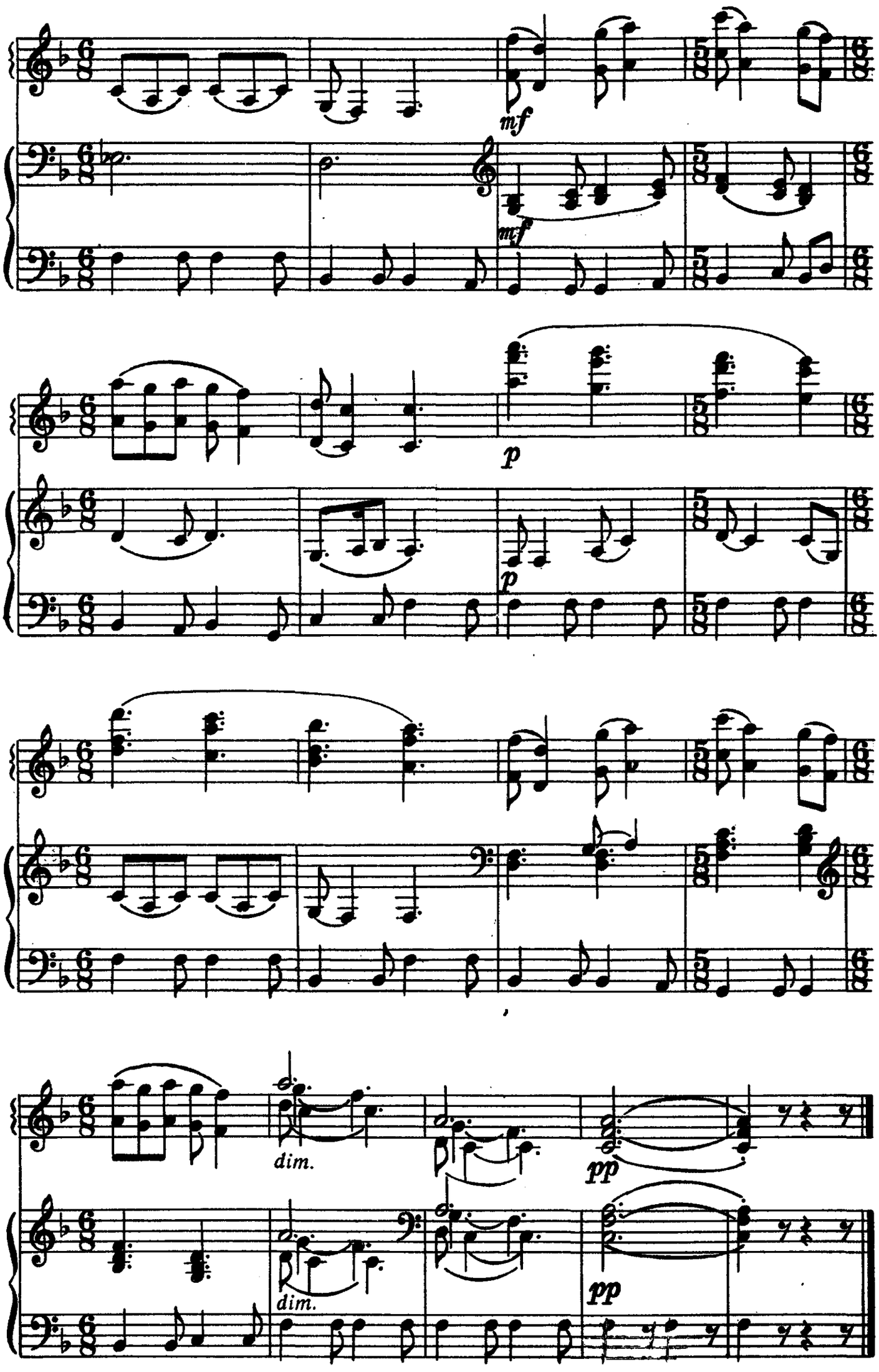
mf
mf
p
p
dim.
pp
dim.
pp

Чувашская походная

Allegro moderato

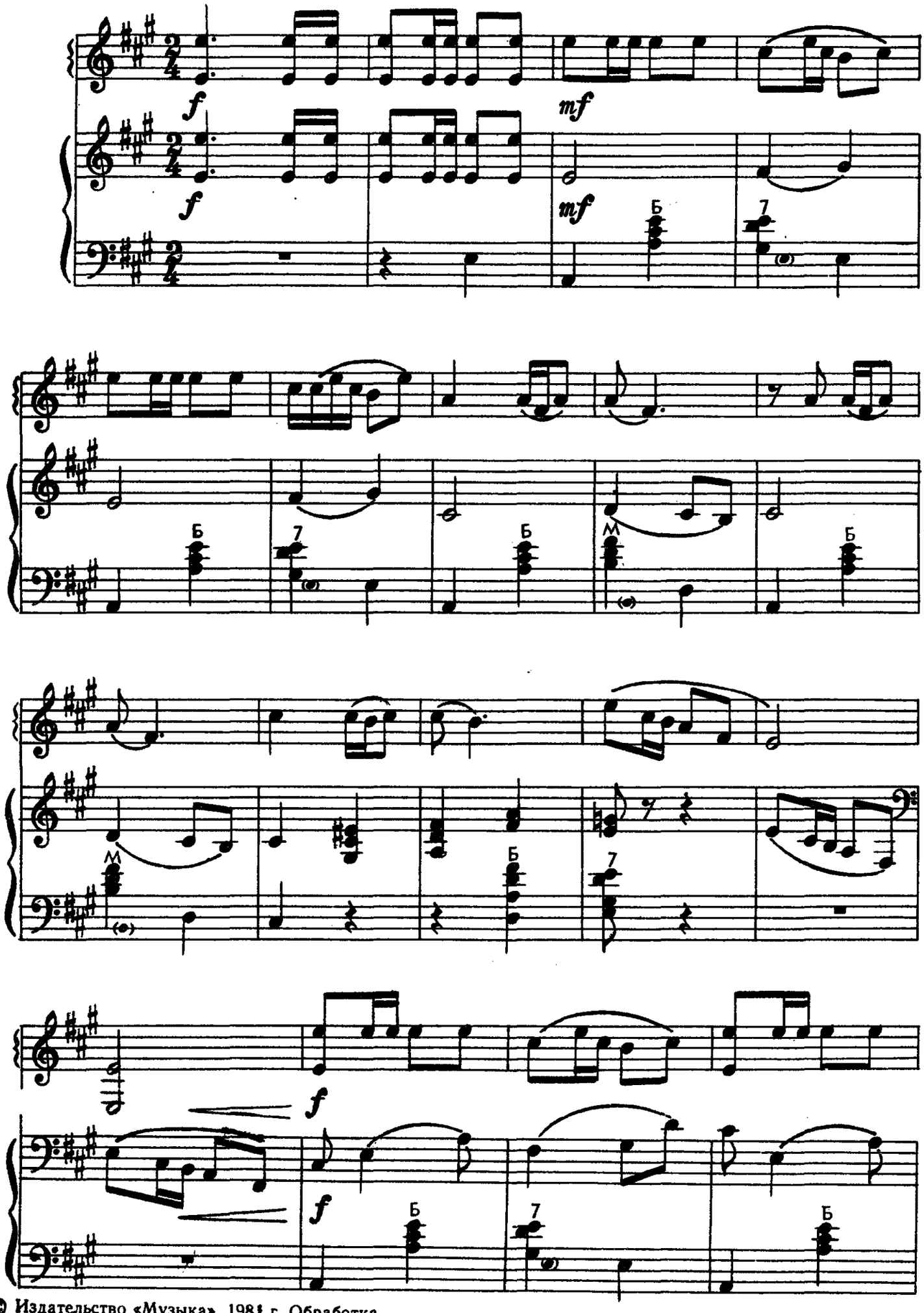

© Издательство «Музыка», 1981 г. Обработка

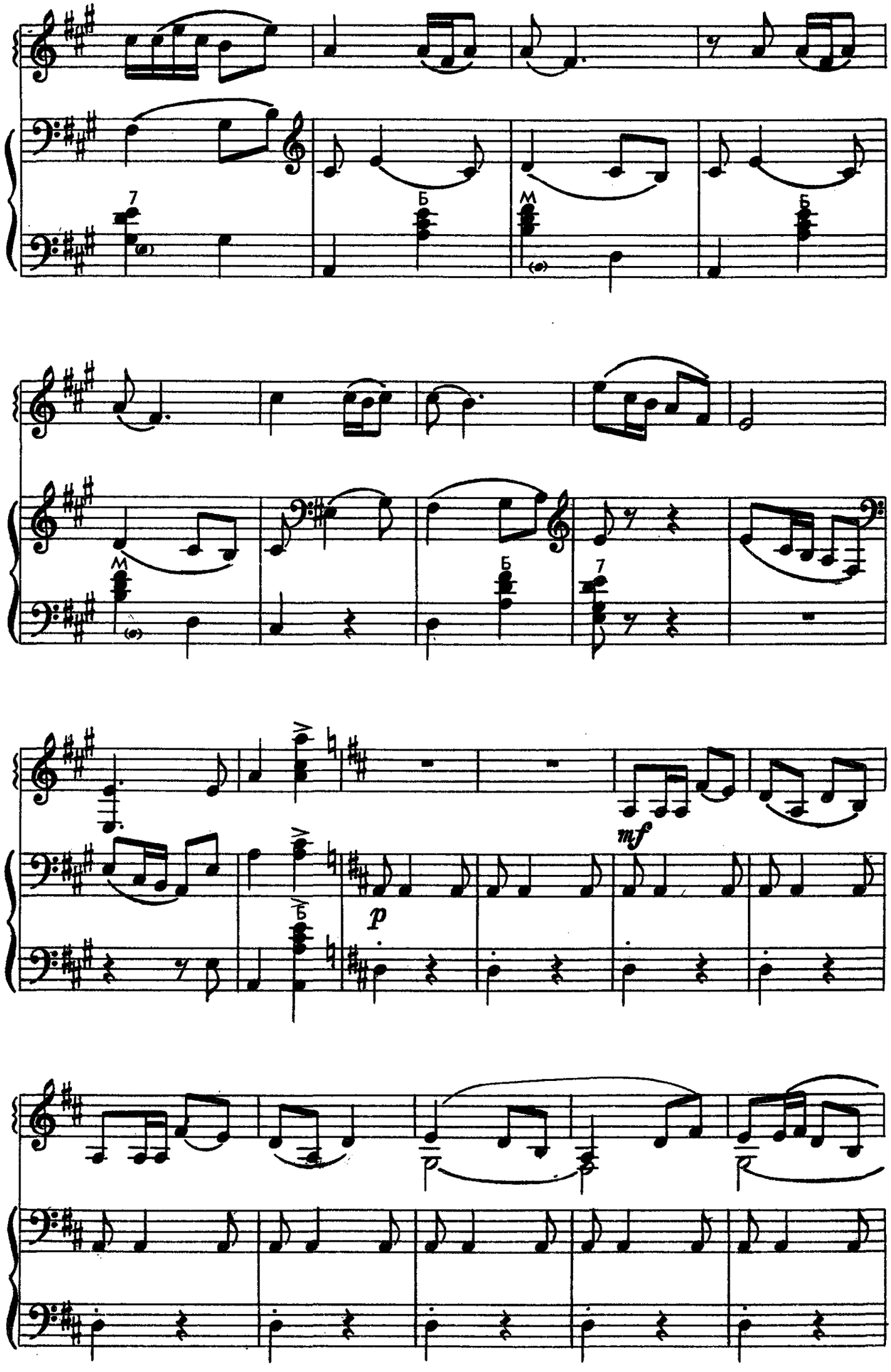
7
Б
М
Б
М
Б
7
mf
p
Б

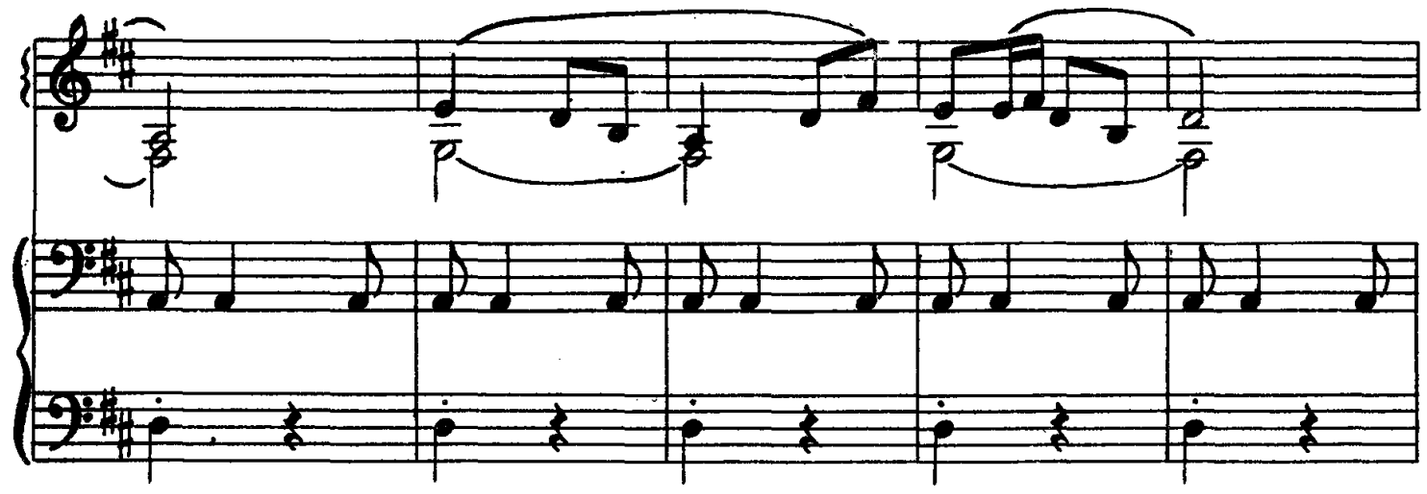

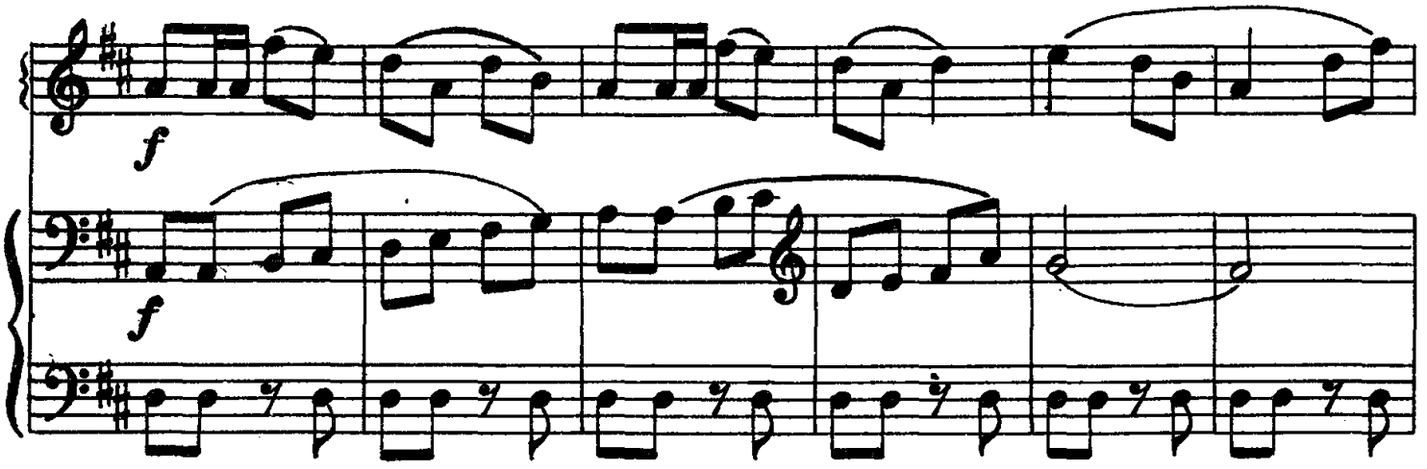
f
f

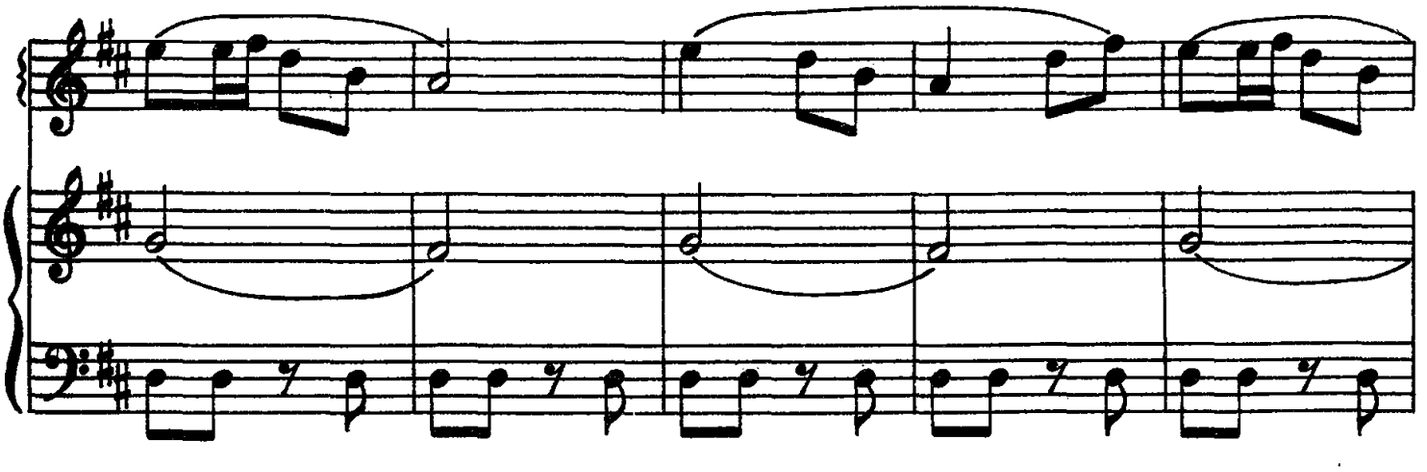

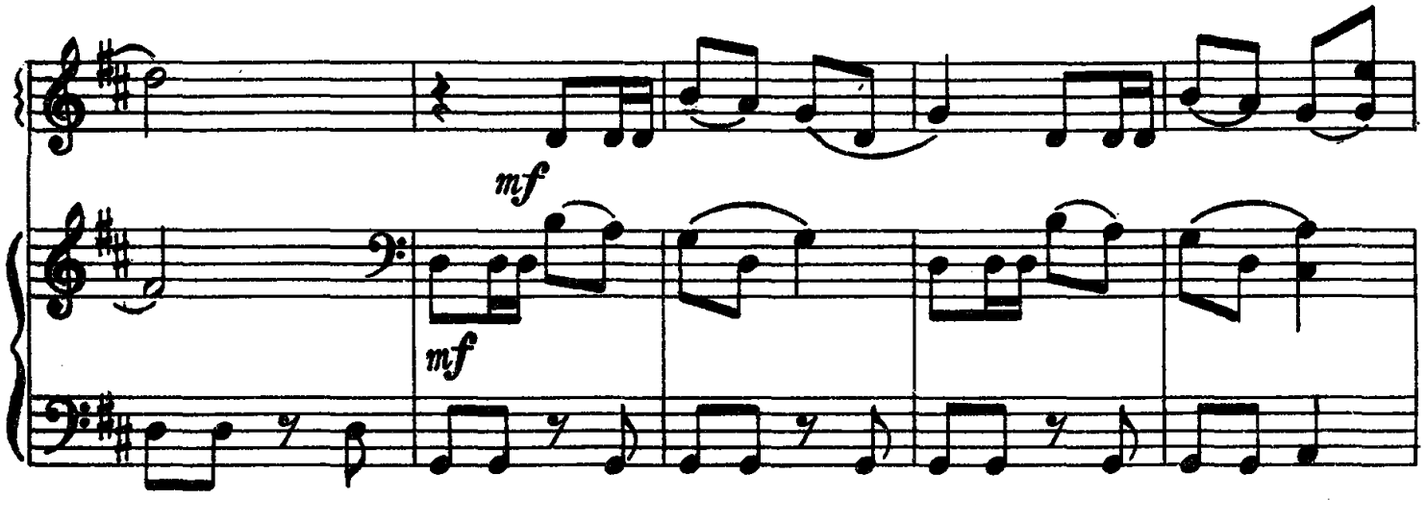
mf
mf

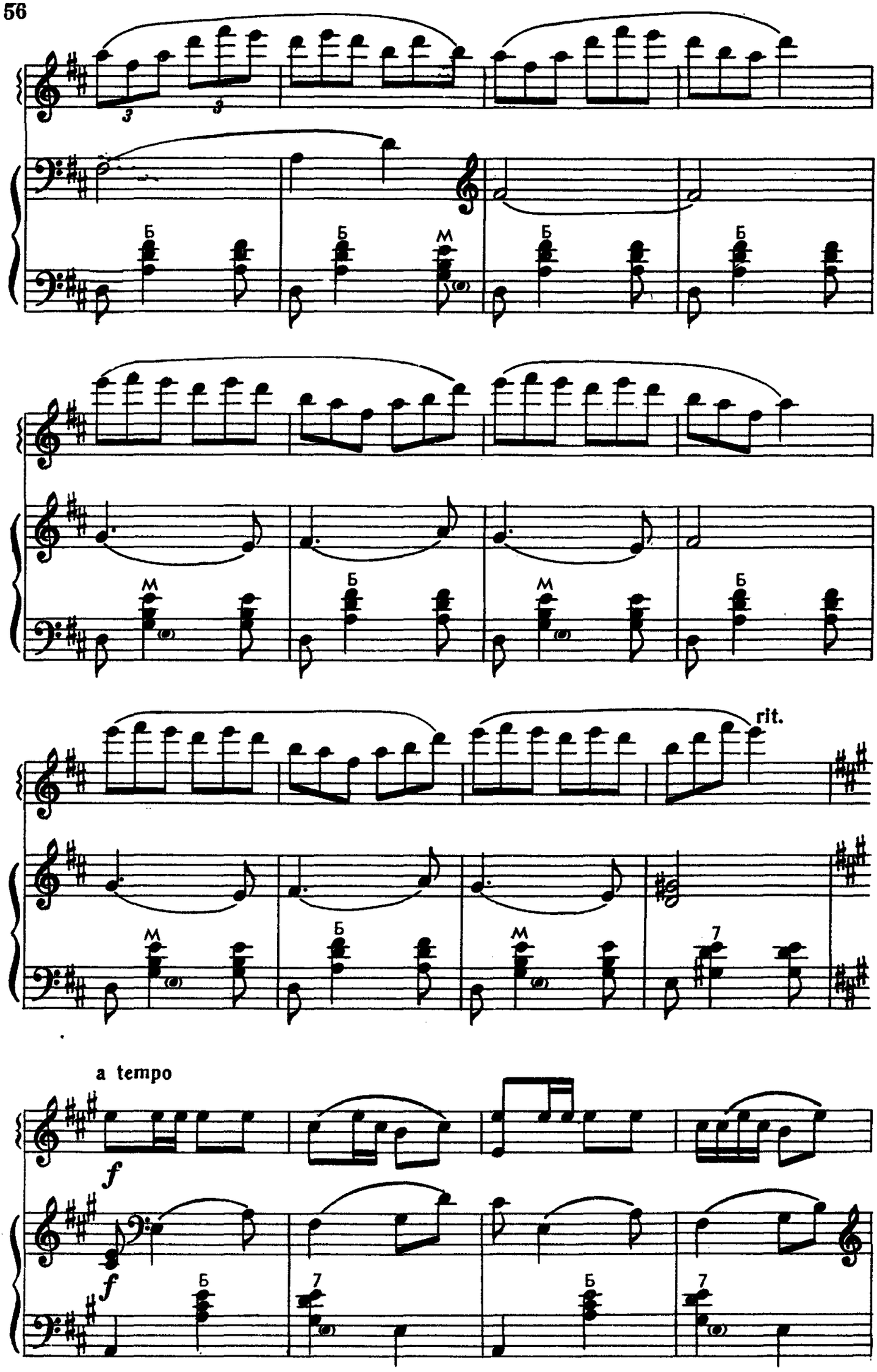
3
3
Б
Б
М
Б
Б
М
Б
М
Б
rit.
М
Б
М
7
a tempo
f
f
Б
7
Б
7

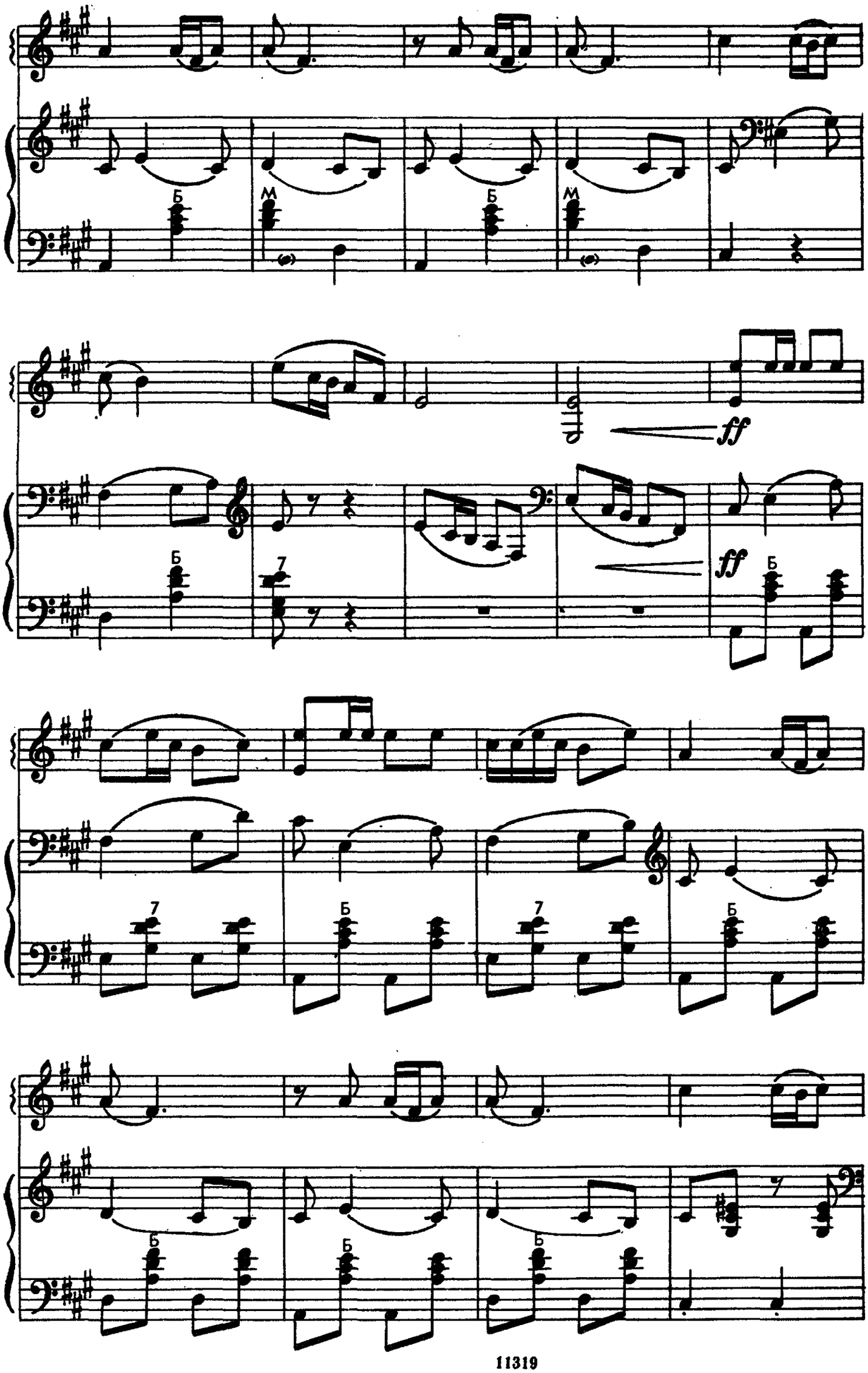
Б
М
Б
М
ff
ff
Б
7
7
Б
7
Б
Б
Б
Б

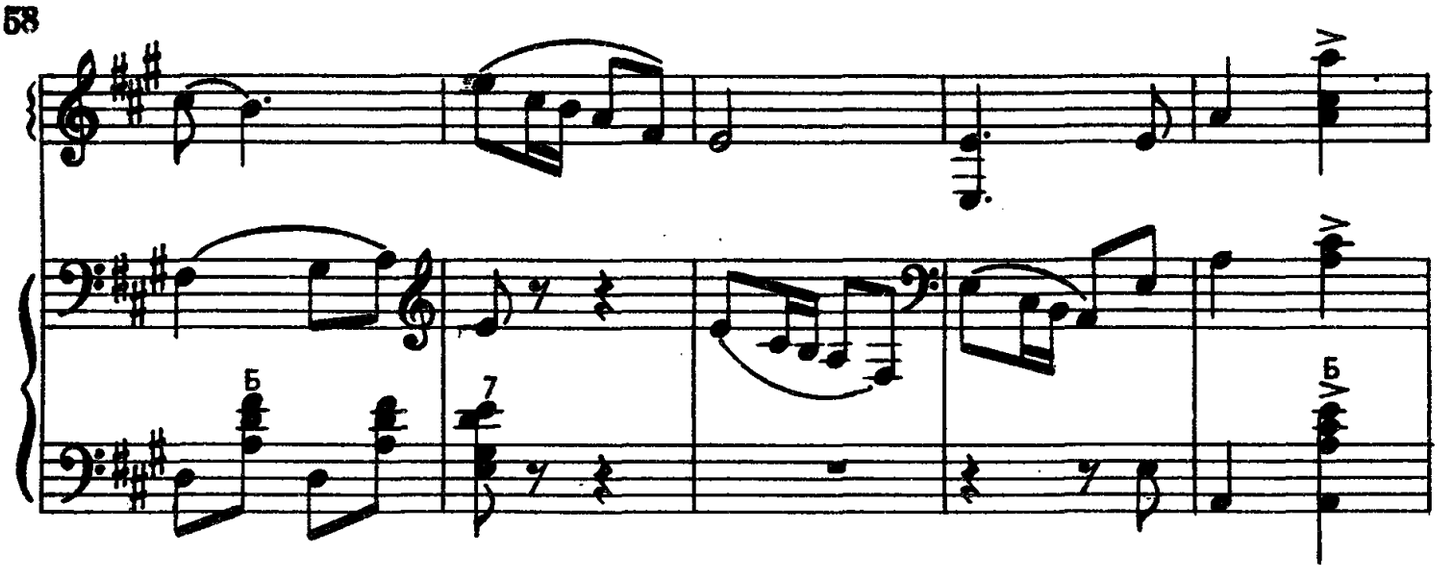
Б
7
Б

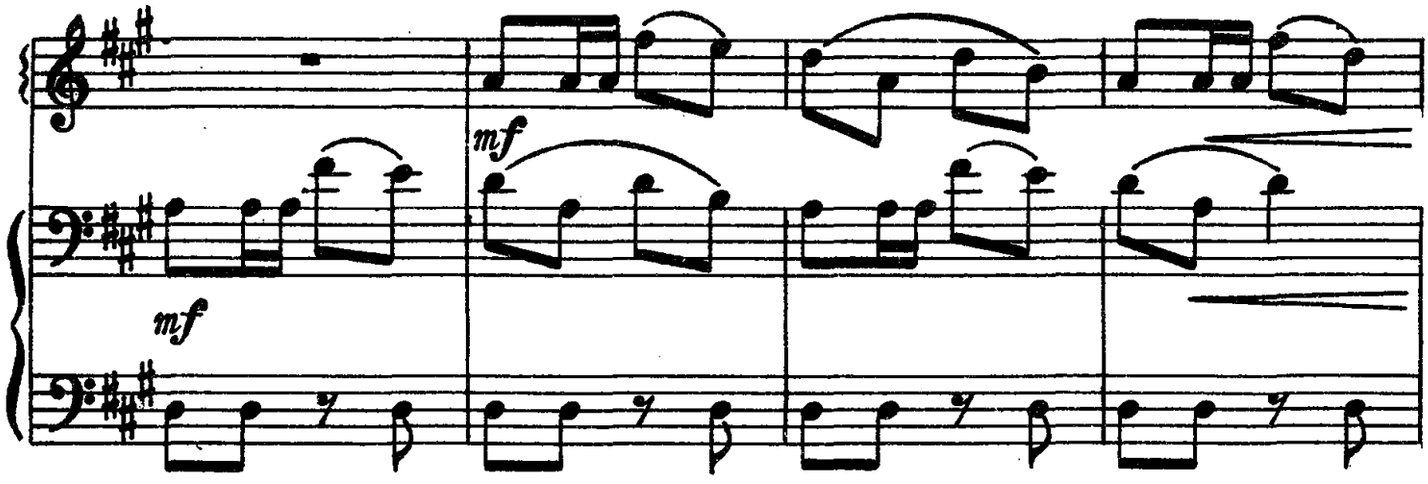
mf
mf

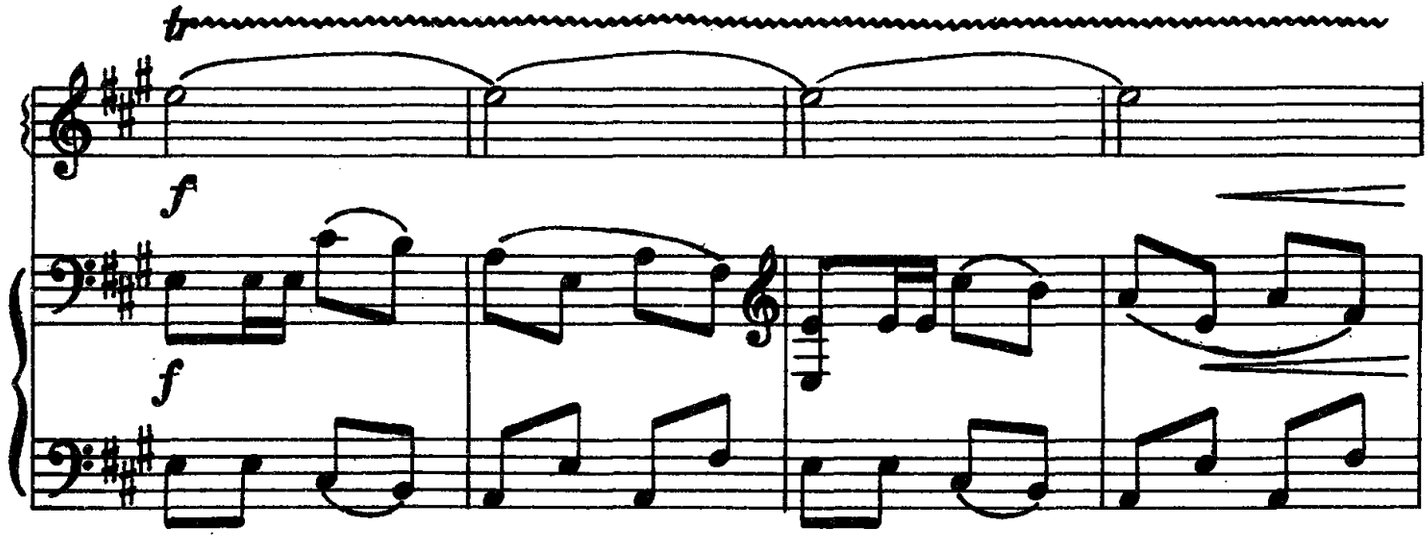
tr
f
f

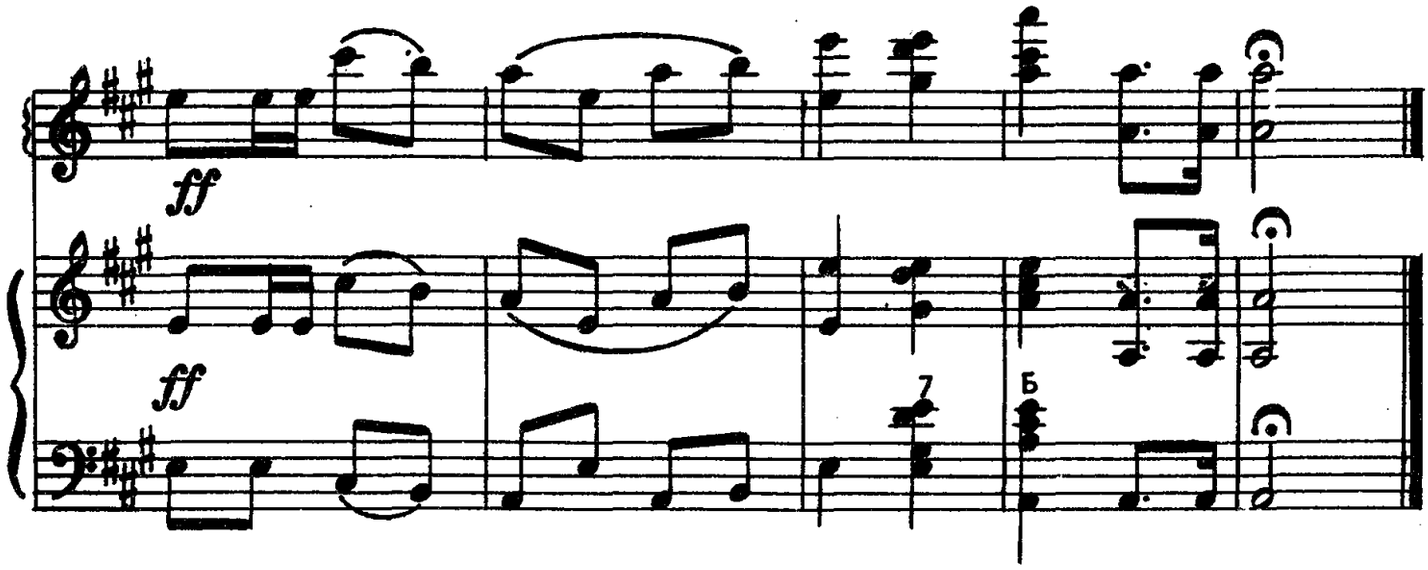
ff
ff
7
Б

ВАЛЬС

Р. ГУБАЙДУЛИН

Moderato

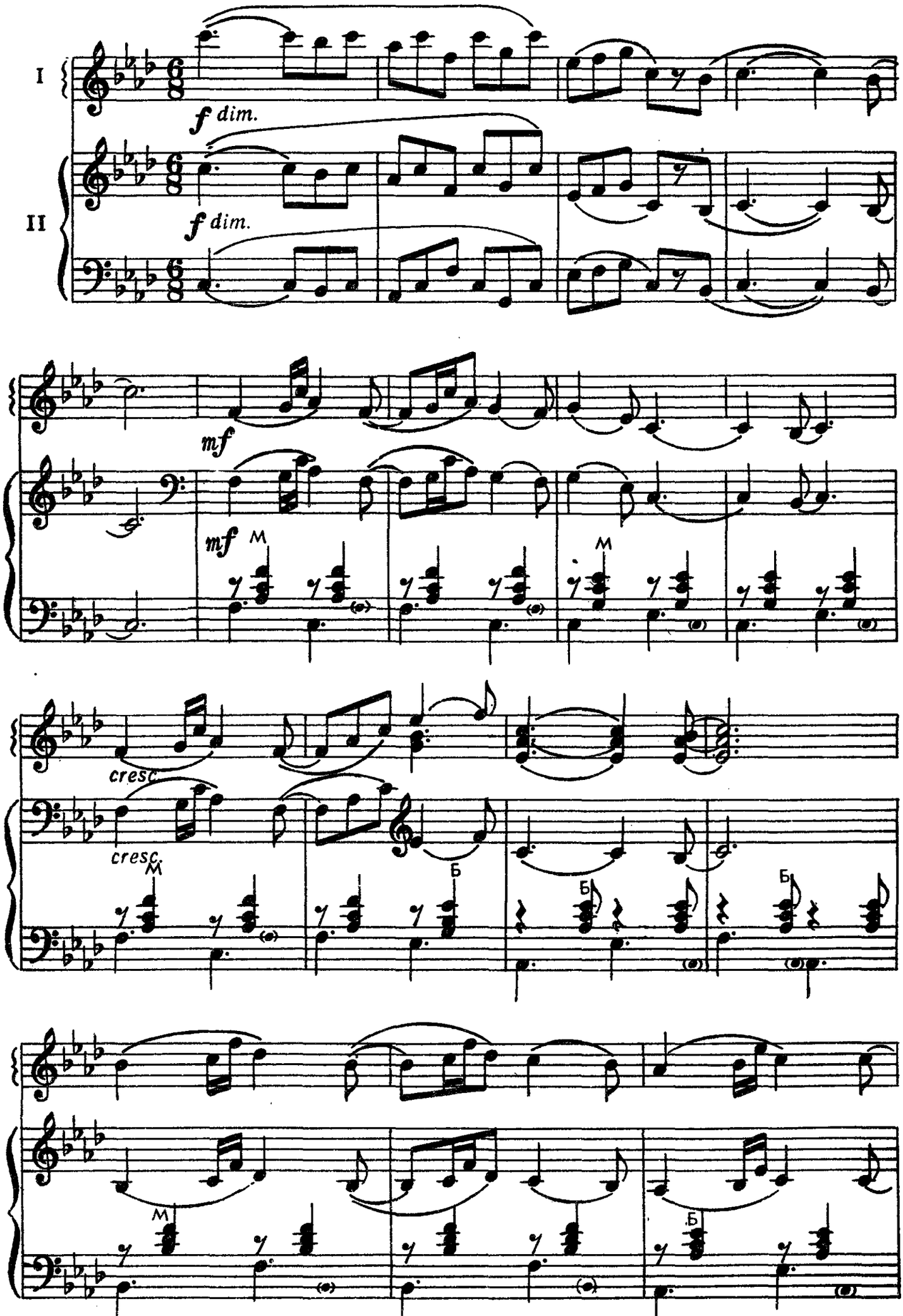

© Издательство «Музыка», 1981 г. Обработка

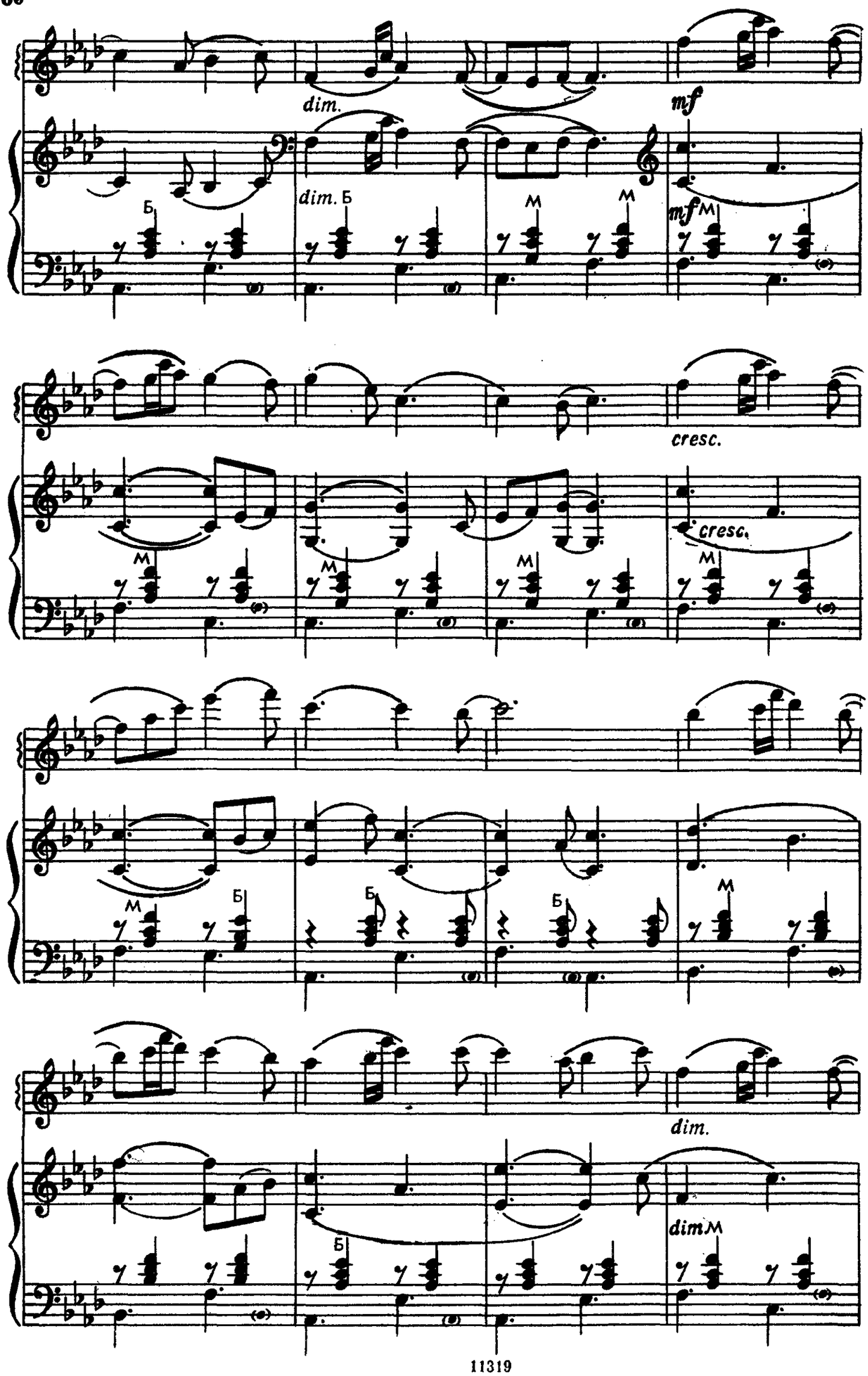
dim.
mf
dim. Б
M
mf M
cresc.
cresc.
M
Б
dim.
dim M

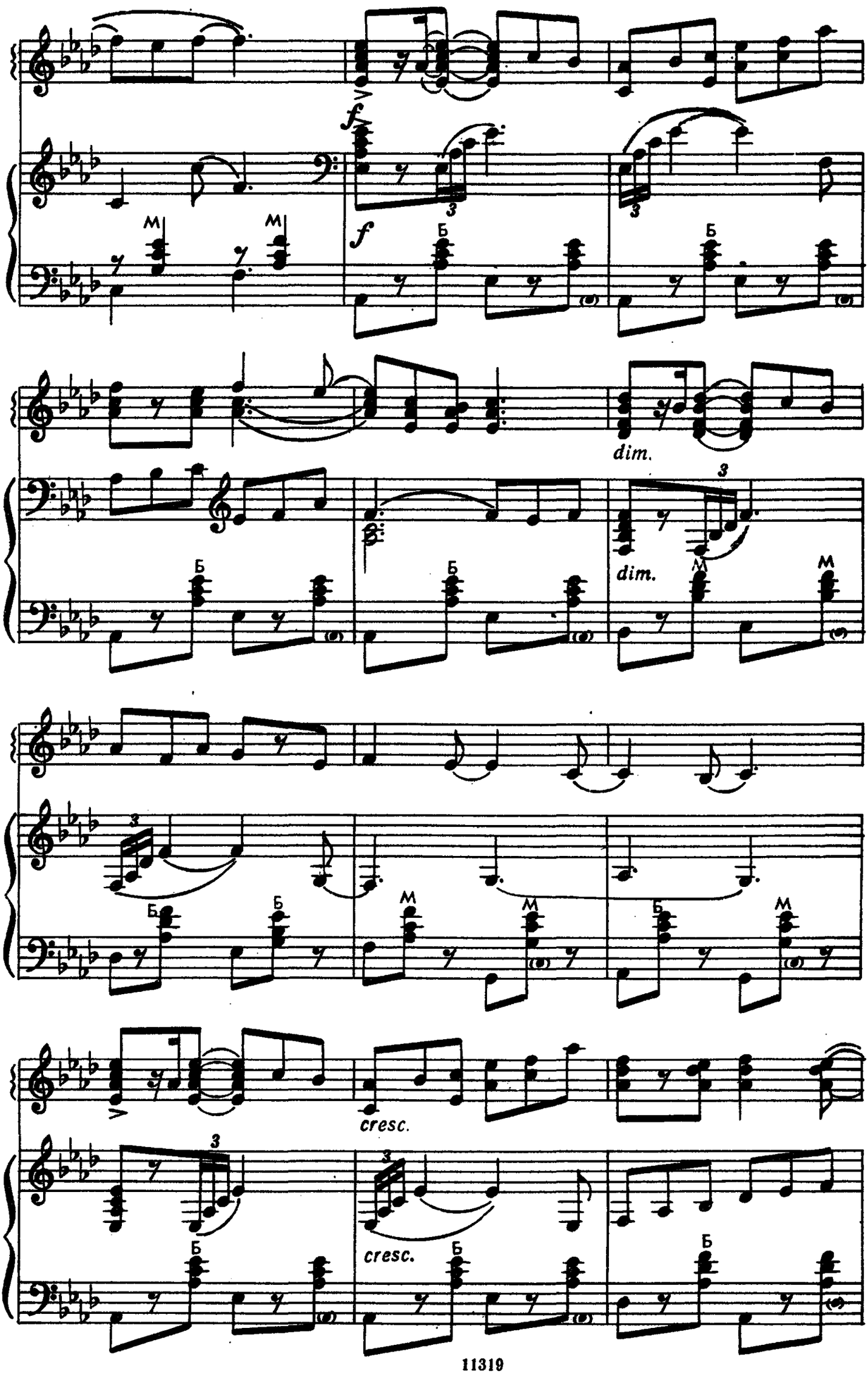
f
f
dim.
dim.
cresc.
cresc.

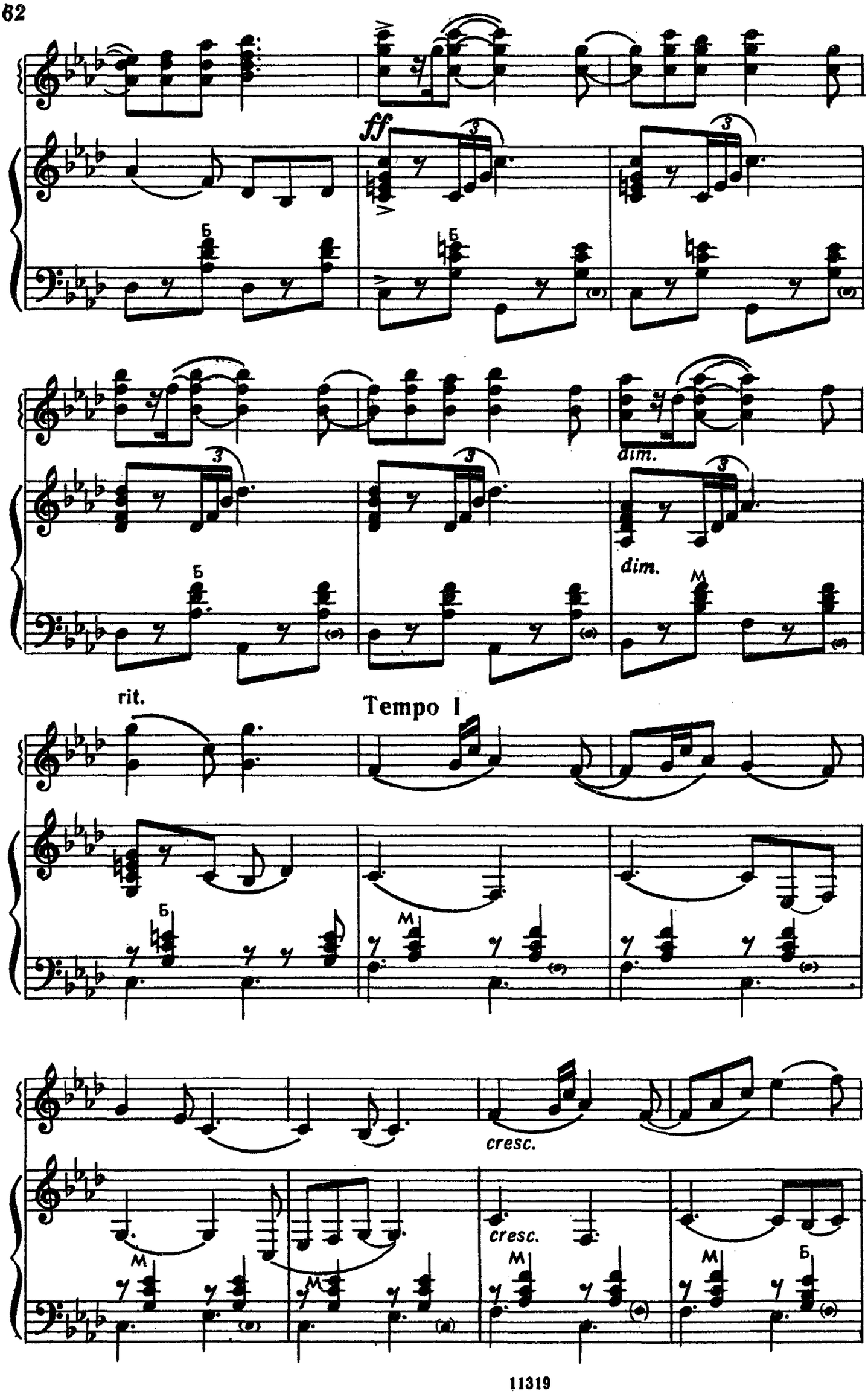
ff
dim.
dim.
rit.
Tempo I
cresc.
cresc.

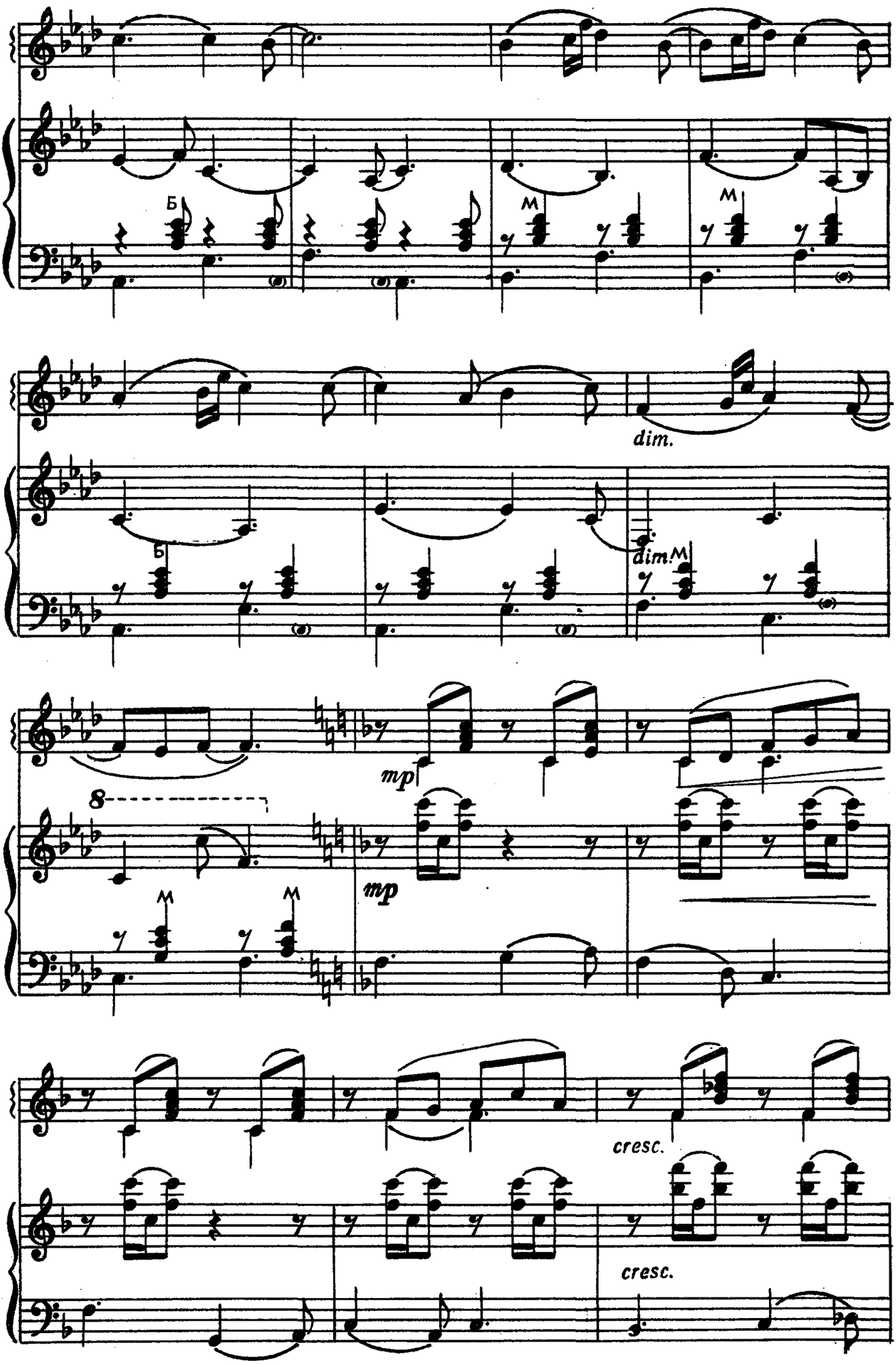
Б
М
М
dim.
Б
dim.
М
mp
mp
8
М
М
cresc.
cresc.

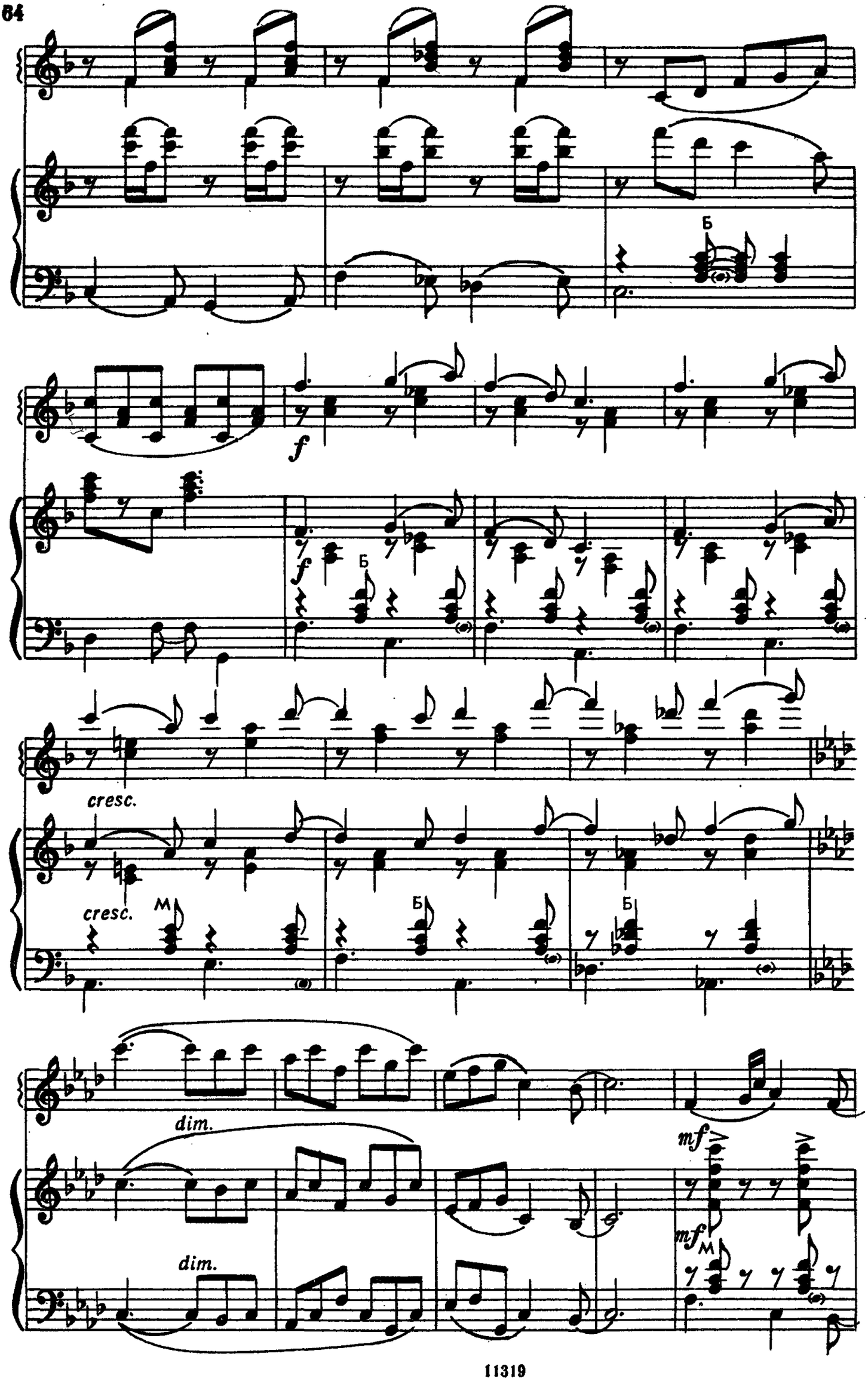
Б
f
f
Б
cresc.
cresc.
M
Б
Б
dim.
dim.
mf
mf
M

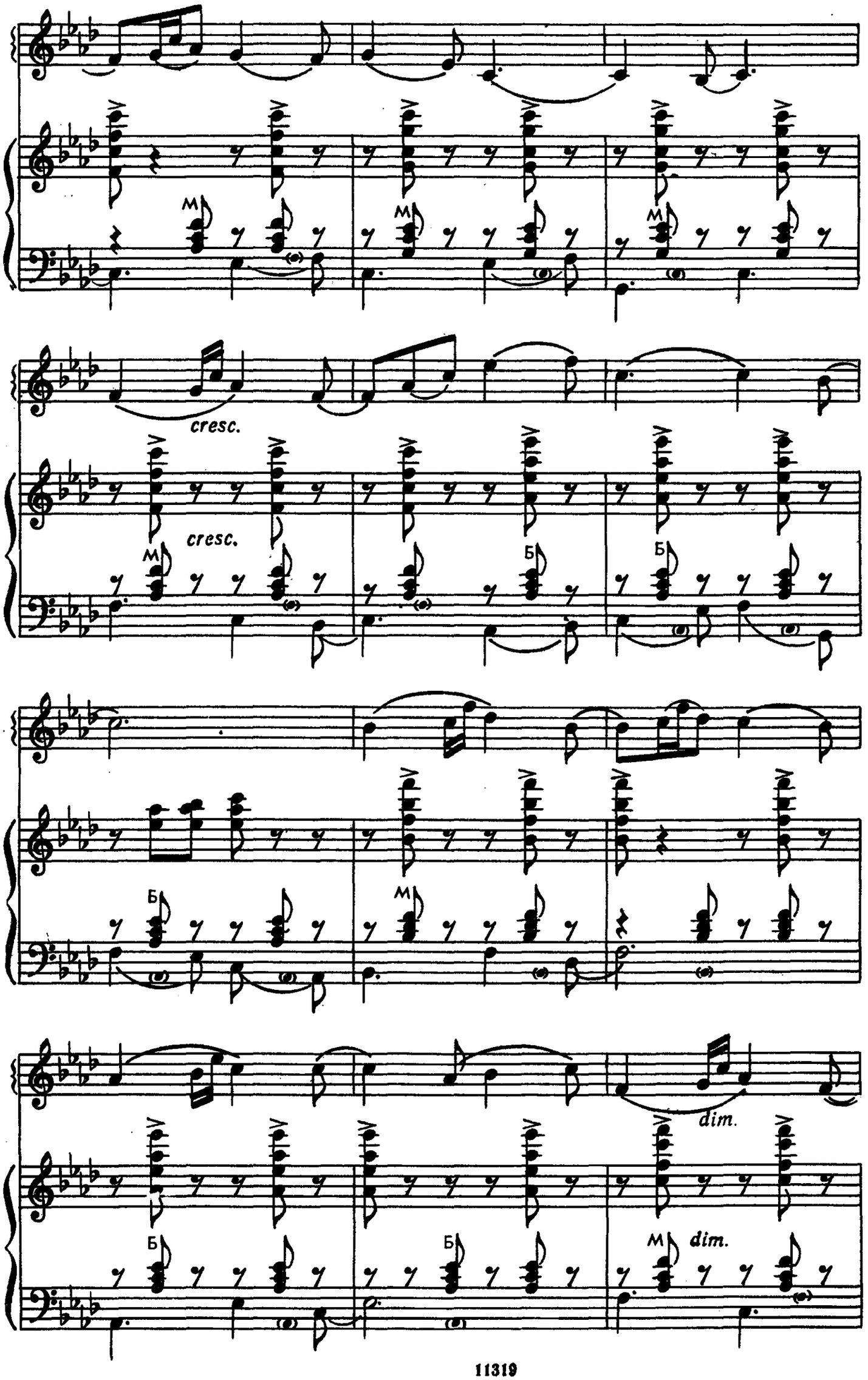
cresc.
cresc.
dim.
dim.

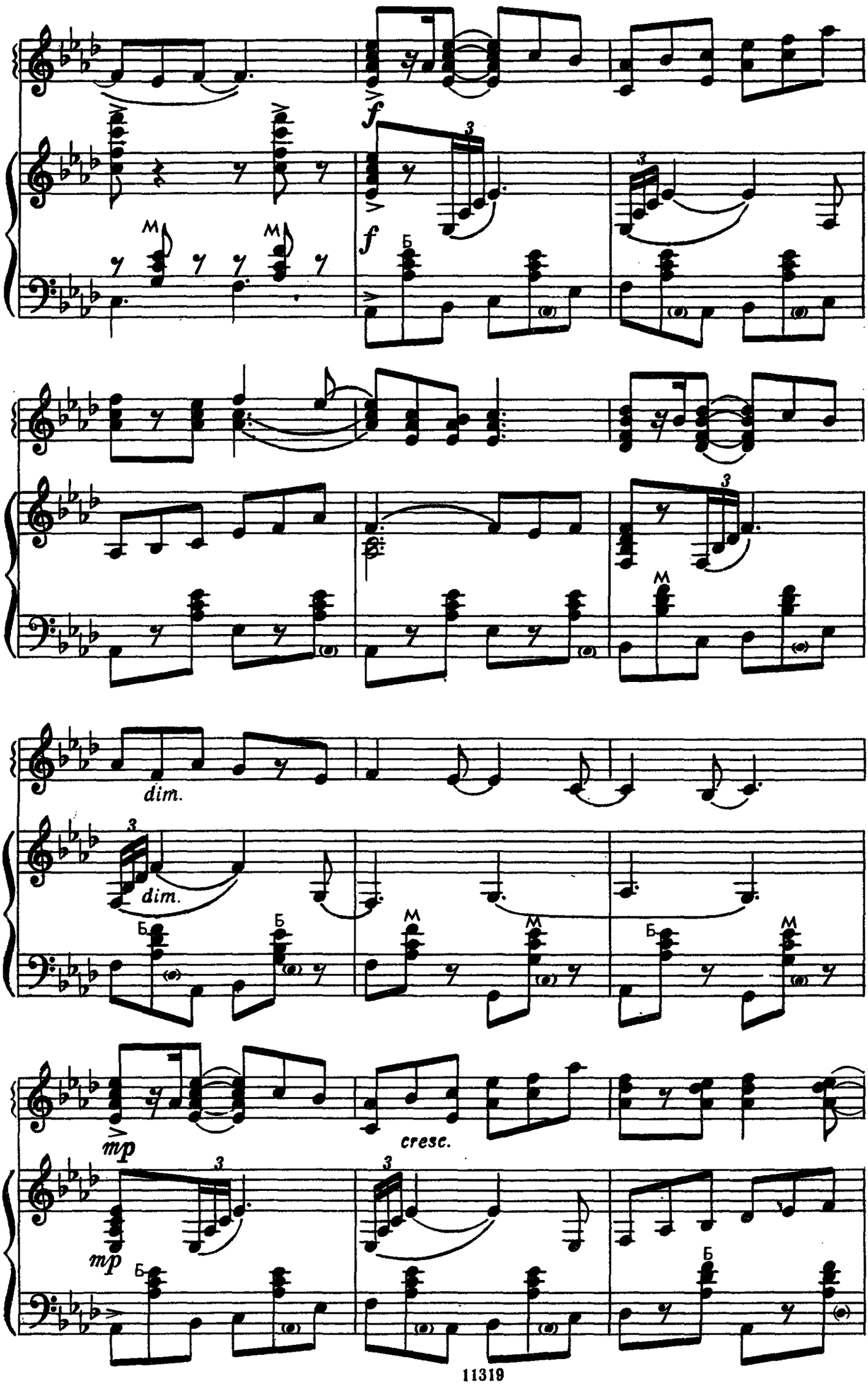
f
f
M
M
Б
dim.
dim.
Б
Б
M
M
Б
M
mp
mp
cresc.
Б
Б

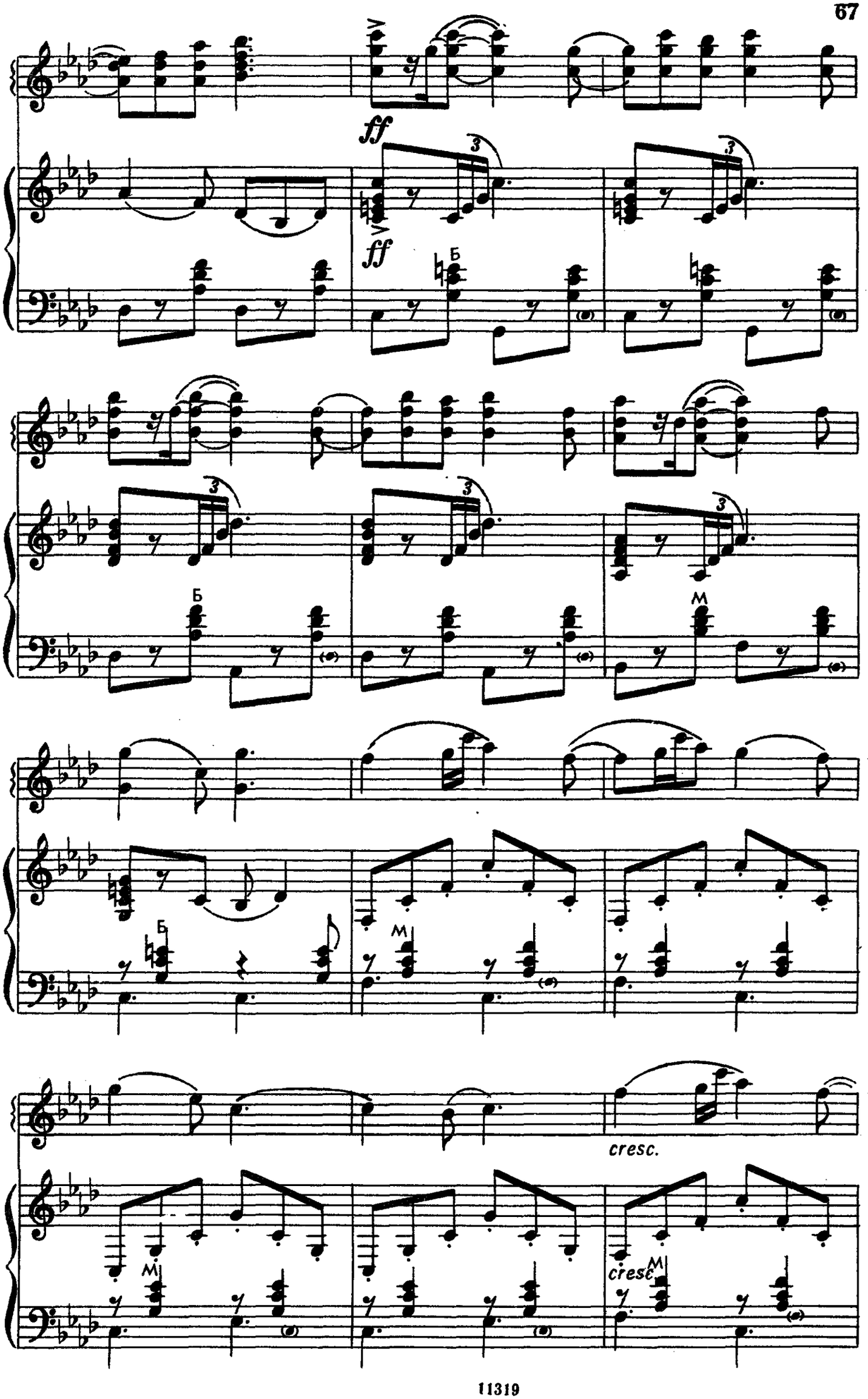
ff
ff
Б
Б
М
Б
М
M
cresc.
cresc.
M

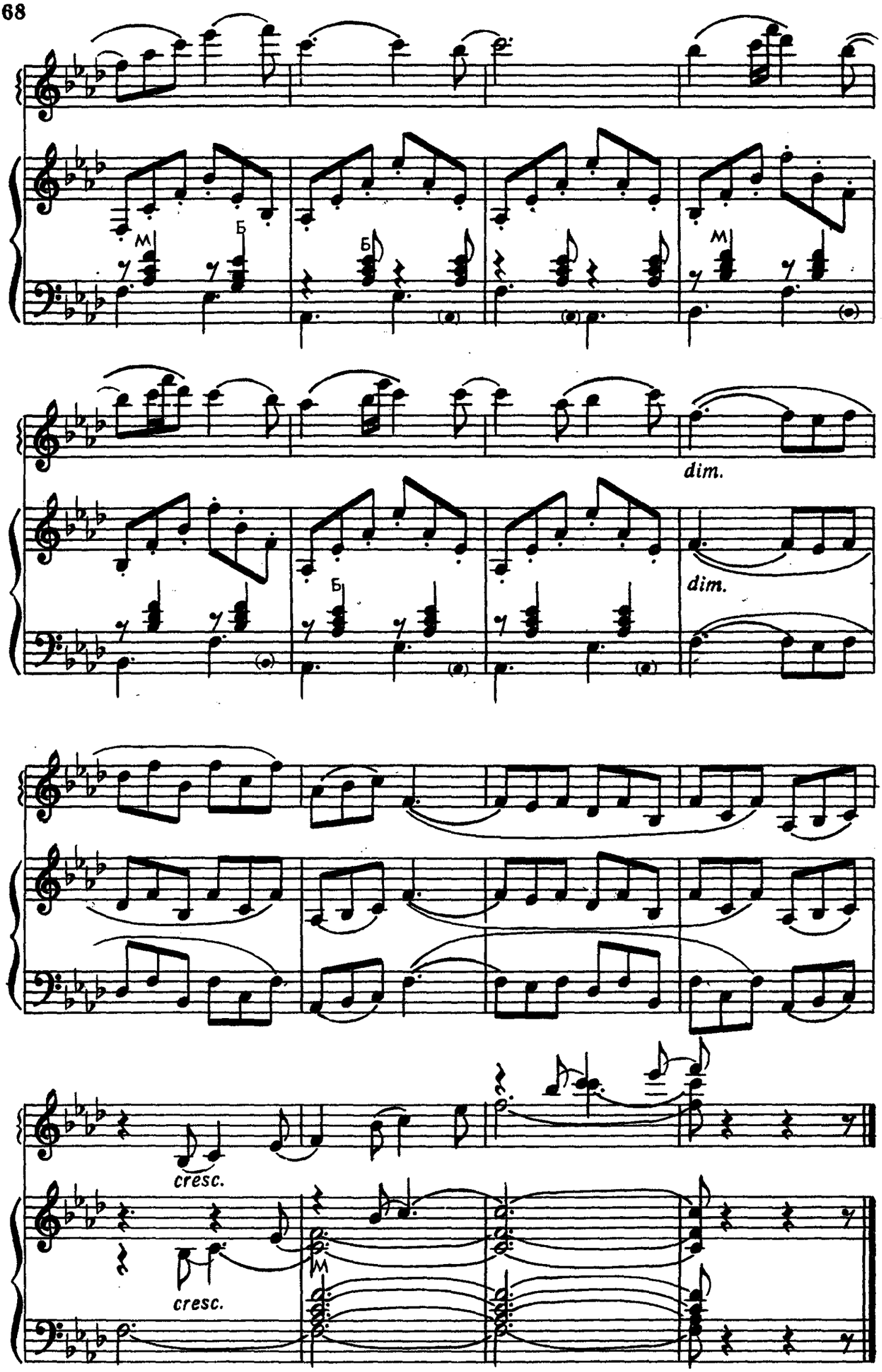
M
Б
Б
M
dim.
Б
dim.
cresc.
cresc.
M

ВАЛЬС

Б. КИСЕЛЕВ

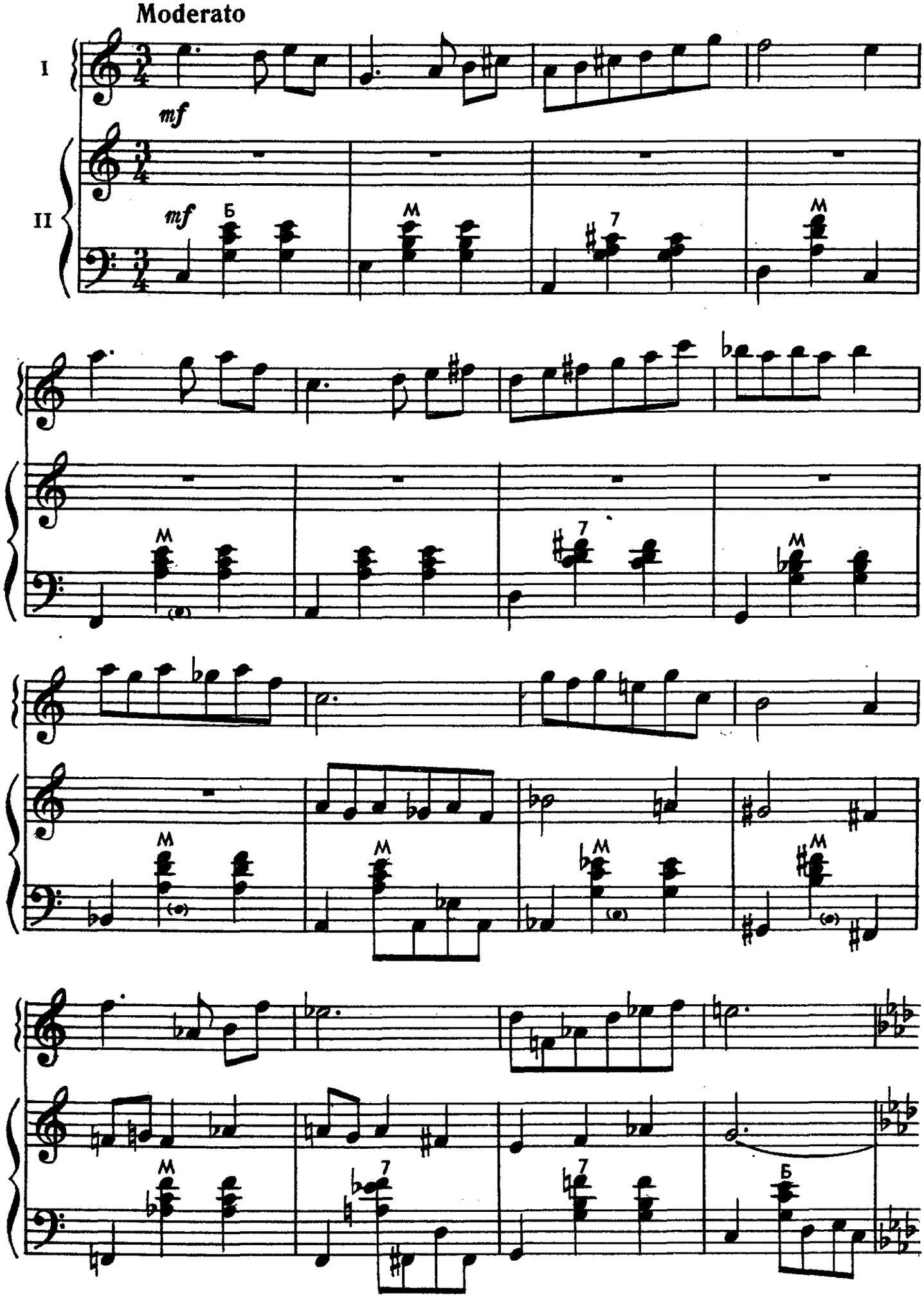

© Издательство «Музыка», 1981 г. Обработка

11319

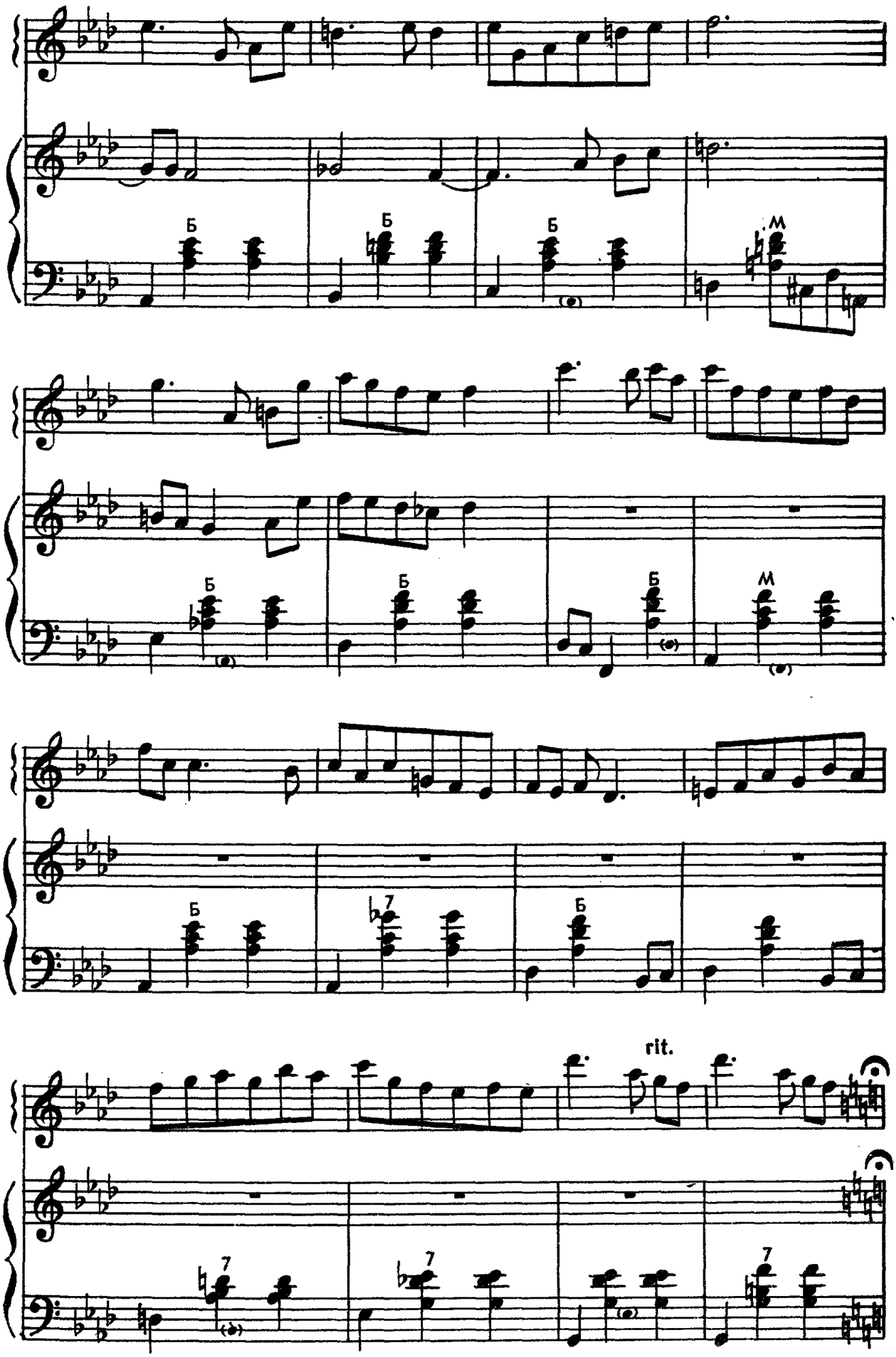
Б
Б
Б
М
Б
Б
Б
М
Б
7
Б
rit.
7
7
7

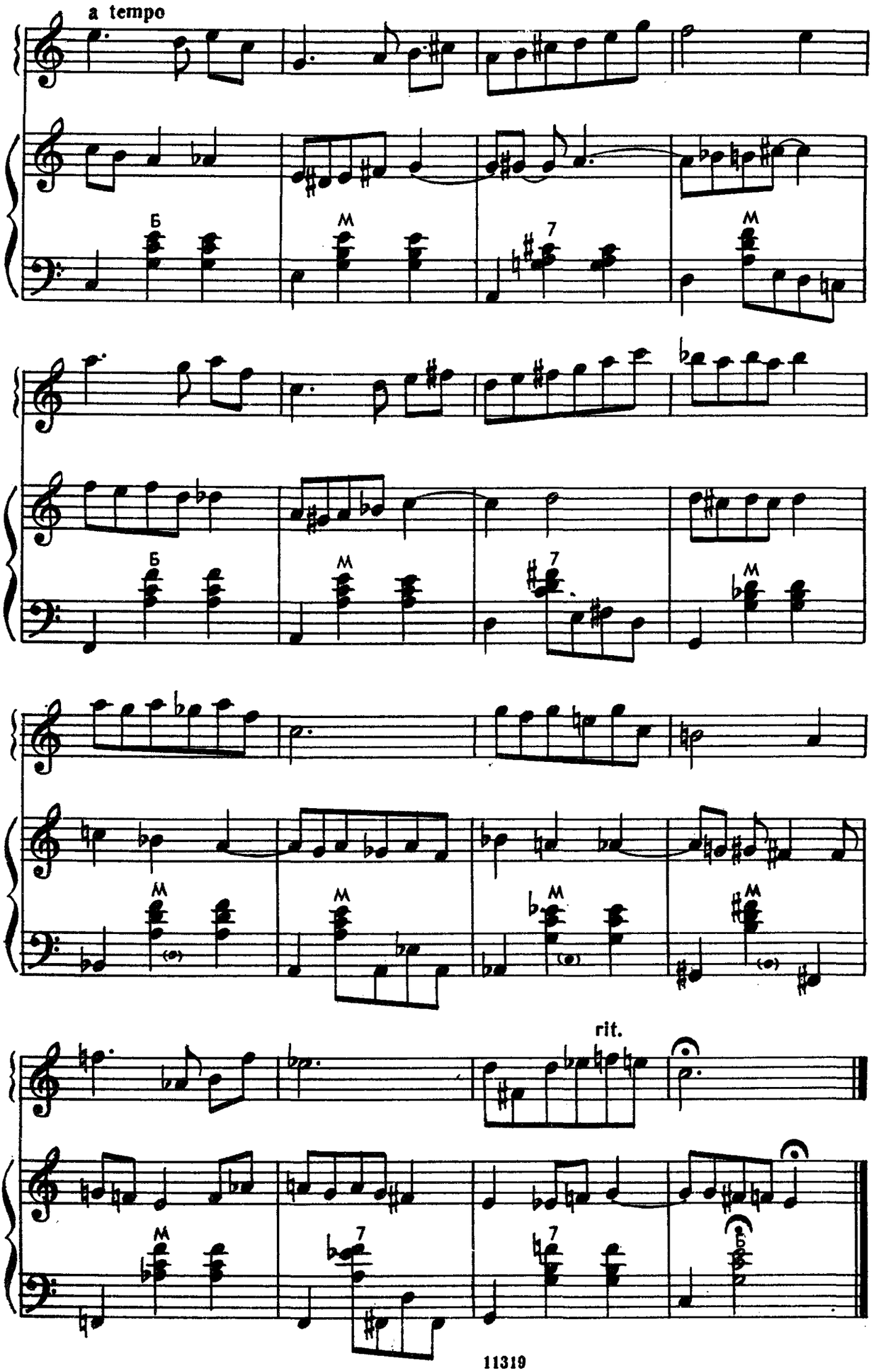
a tempo
Б
M
7
M
Б
M
7
M
M
M
M
M
rit.
M
7
7
Б

ЛИВЕНСКИЕ ПЕРЕБОРЫ

Е. ДЕРБЕНКО

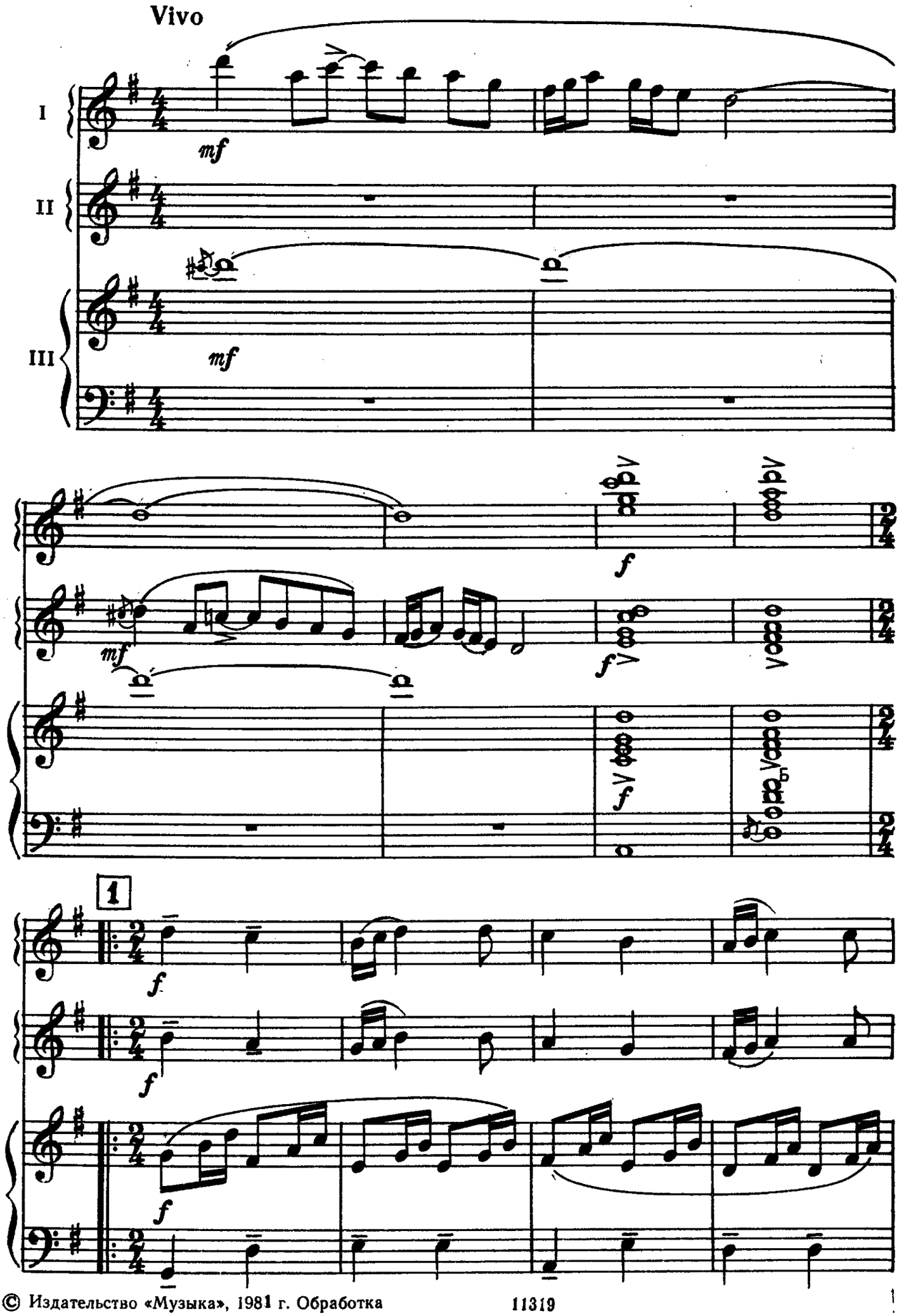

© Издательство «Музыка», 1981 г. Обработка

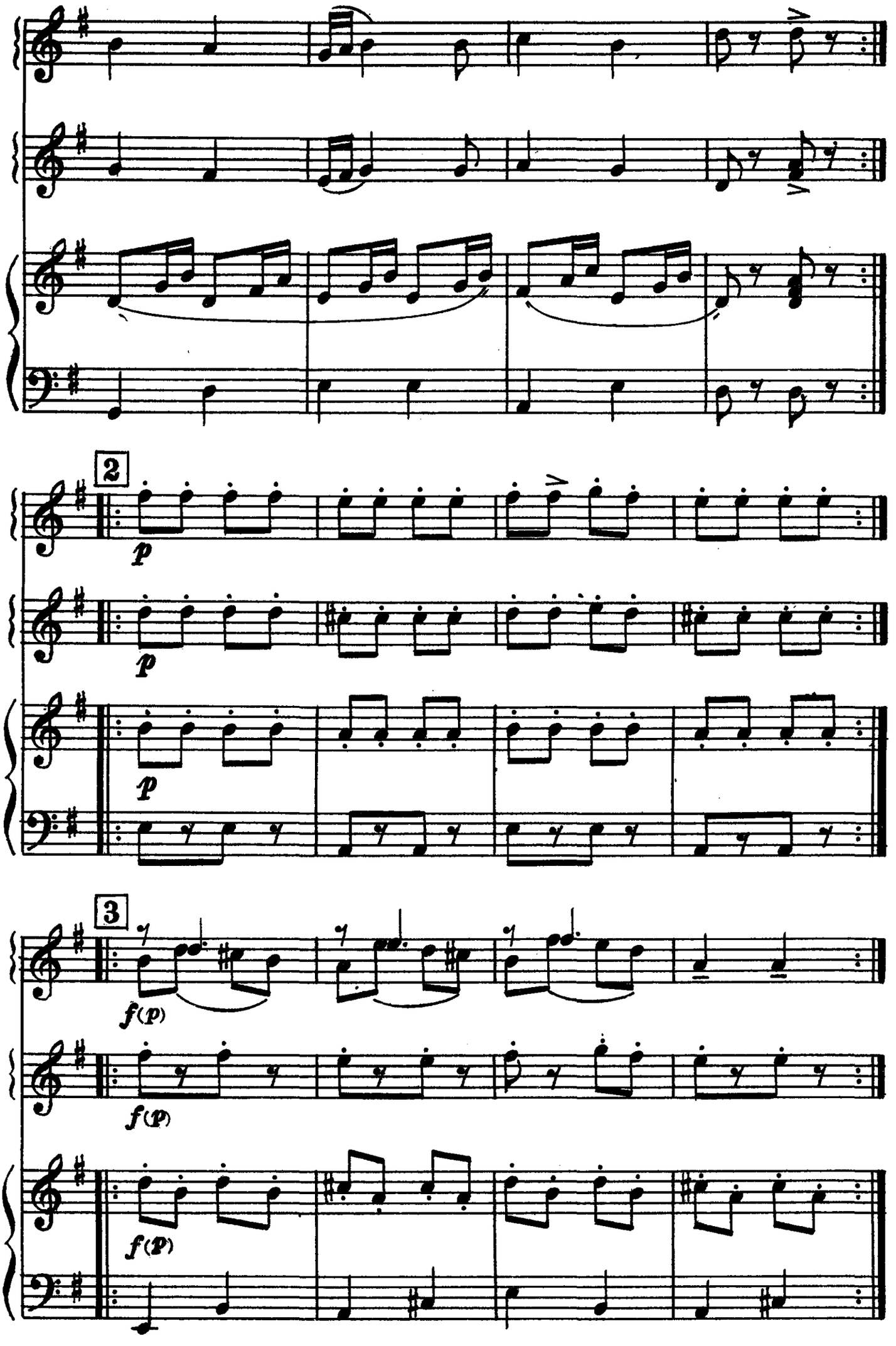
2
p
p
p
3
f(p)
f(p)
f(p)

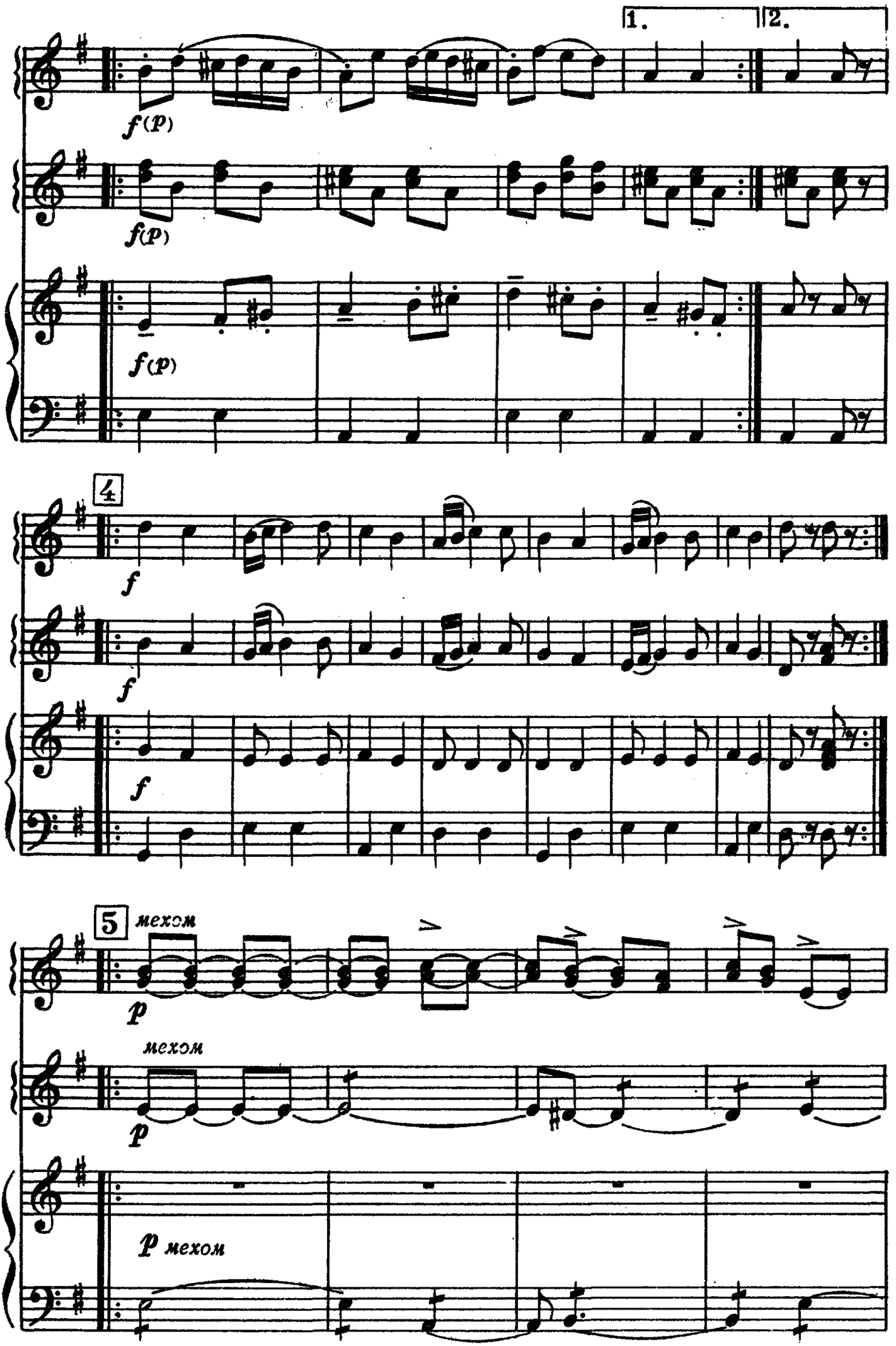
1.
2.
f (p)
f (p)
f (p)
4
f
f
f
5
mехом
p
mехом
p
p mехом

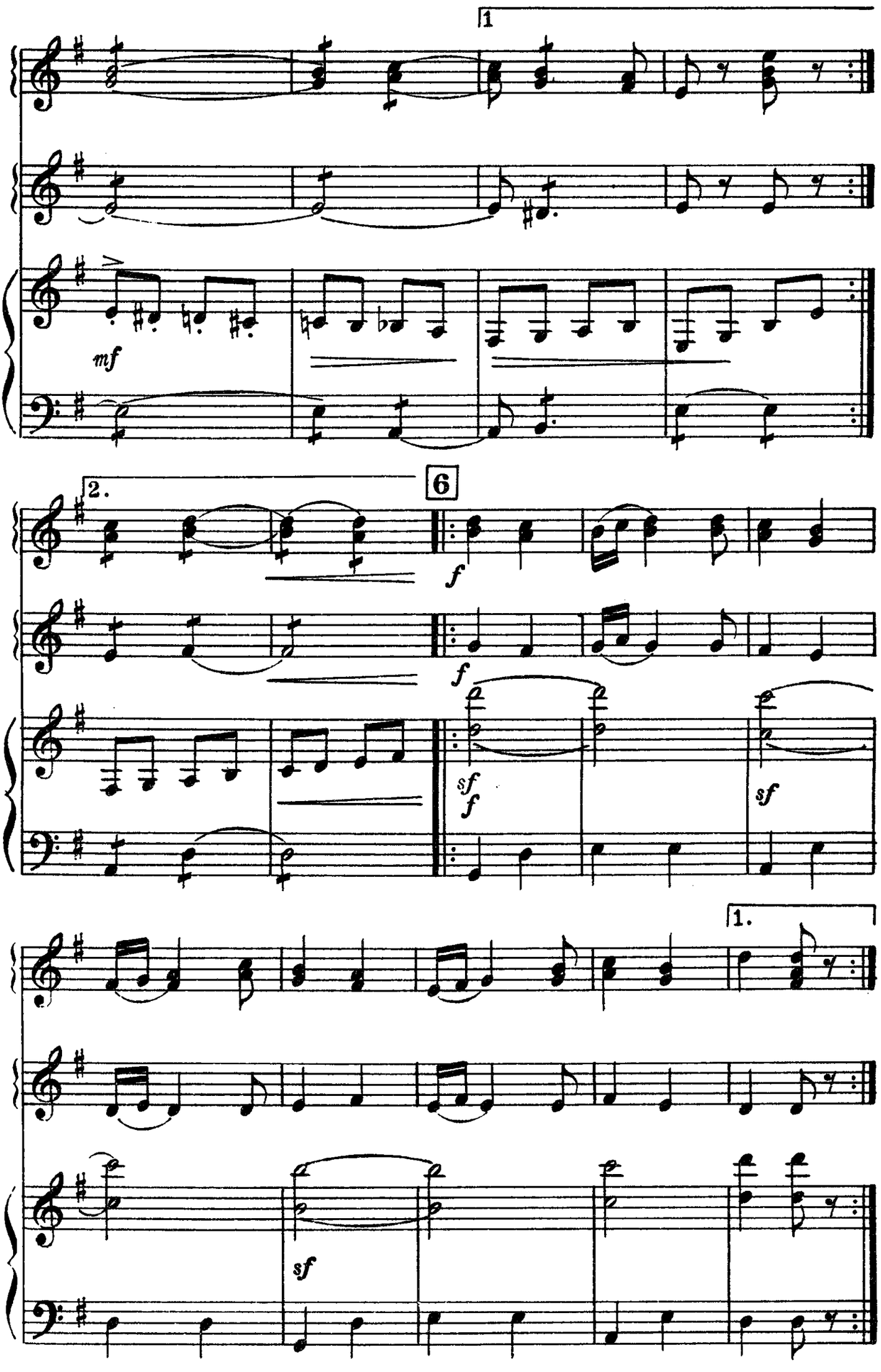
1
mf
2.
6
f
f
sf
f
sf
1.
sf

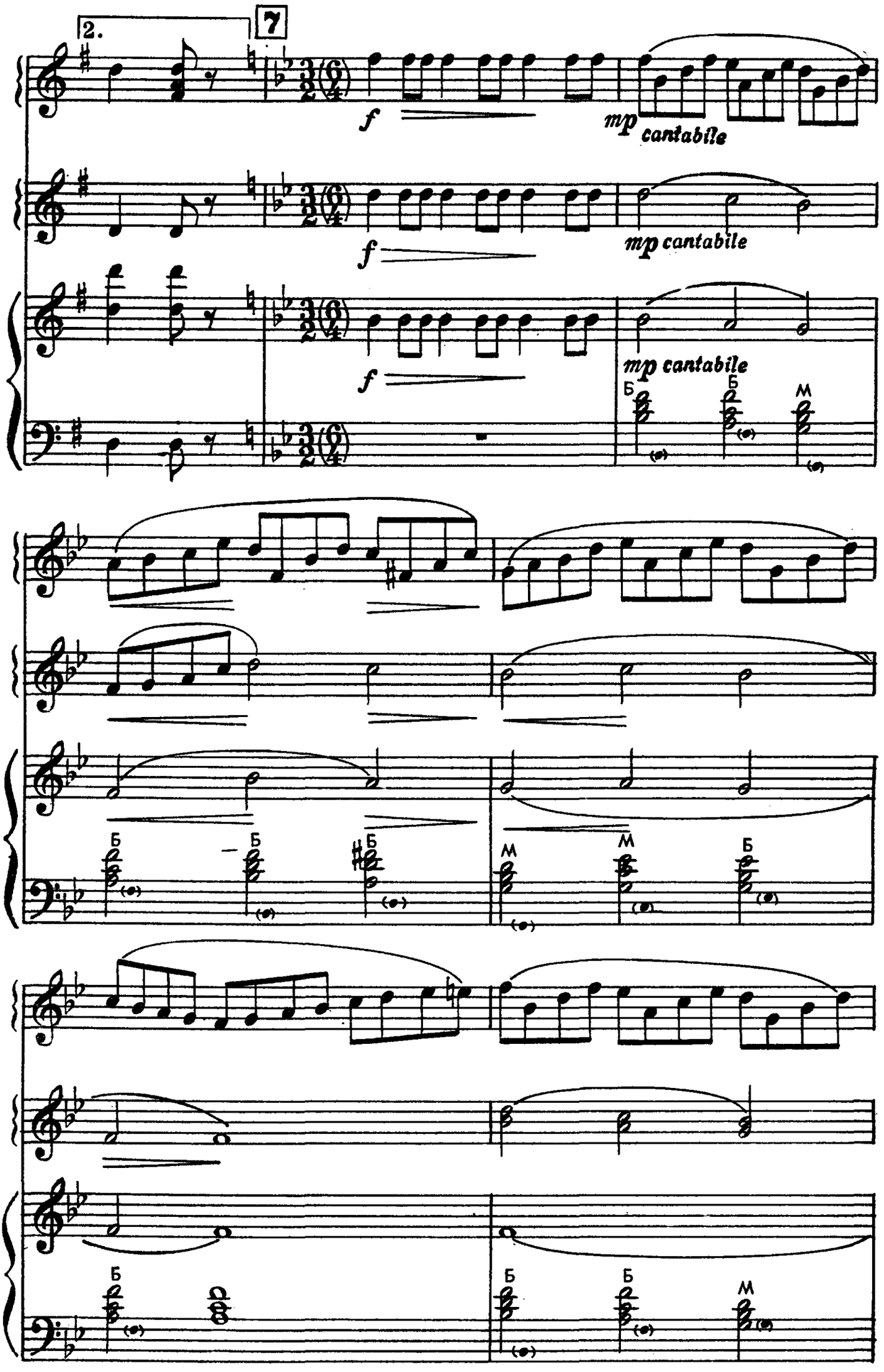
2.
7
f
mp cantabile
f
mp cantabile
f
mp cantabile
Б
Б
М
Б
Б
Б
М
М
Б
Б
Б
Б
М

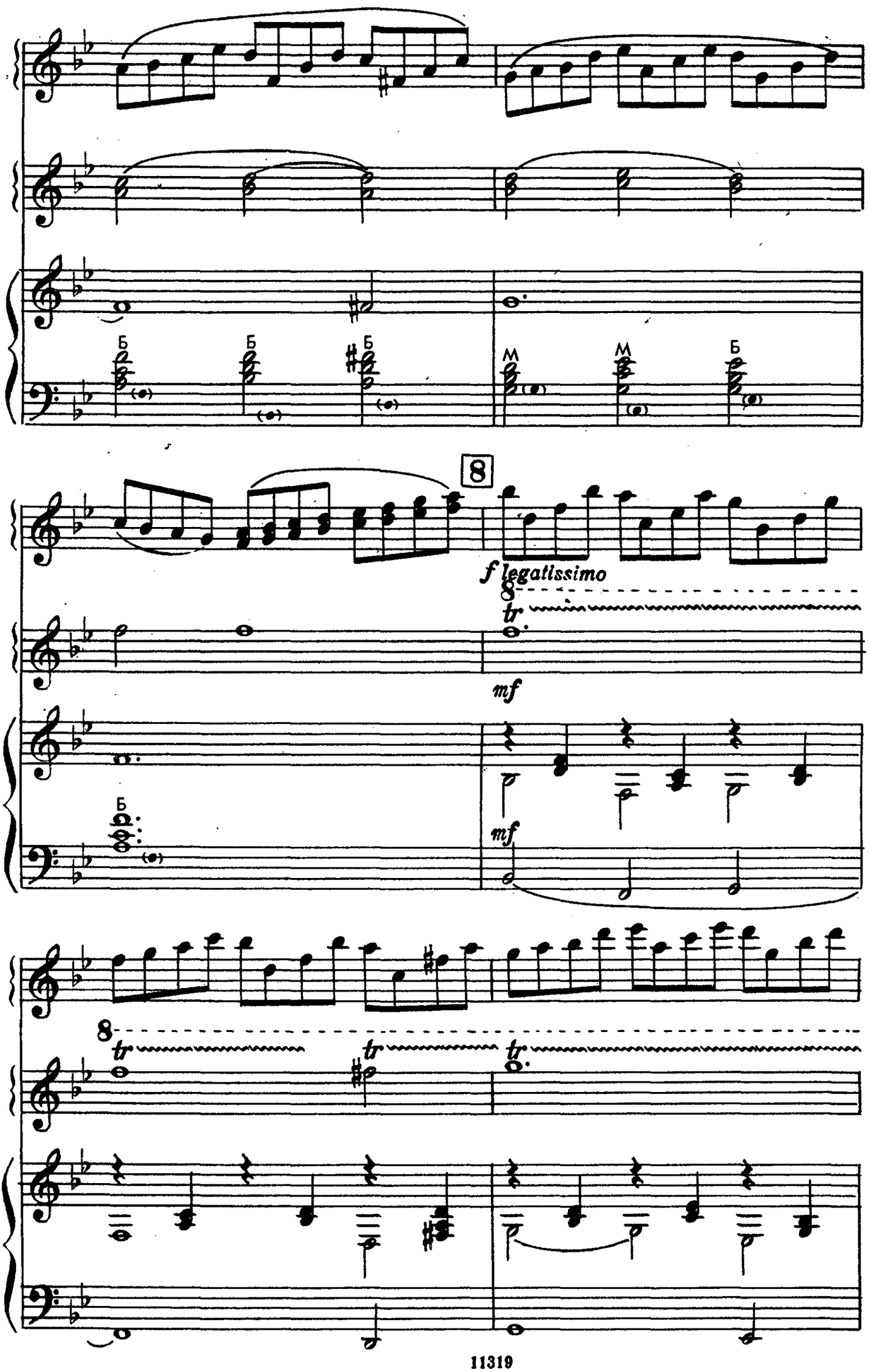
Б
Б
Б
M
M
Б
8
f legatissimo
tr
mf
Б
mf
8
tr
tr
tr

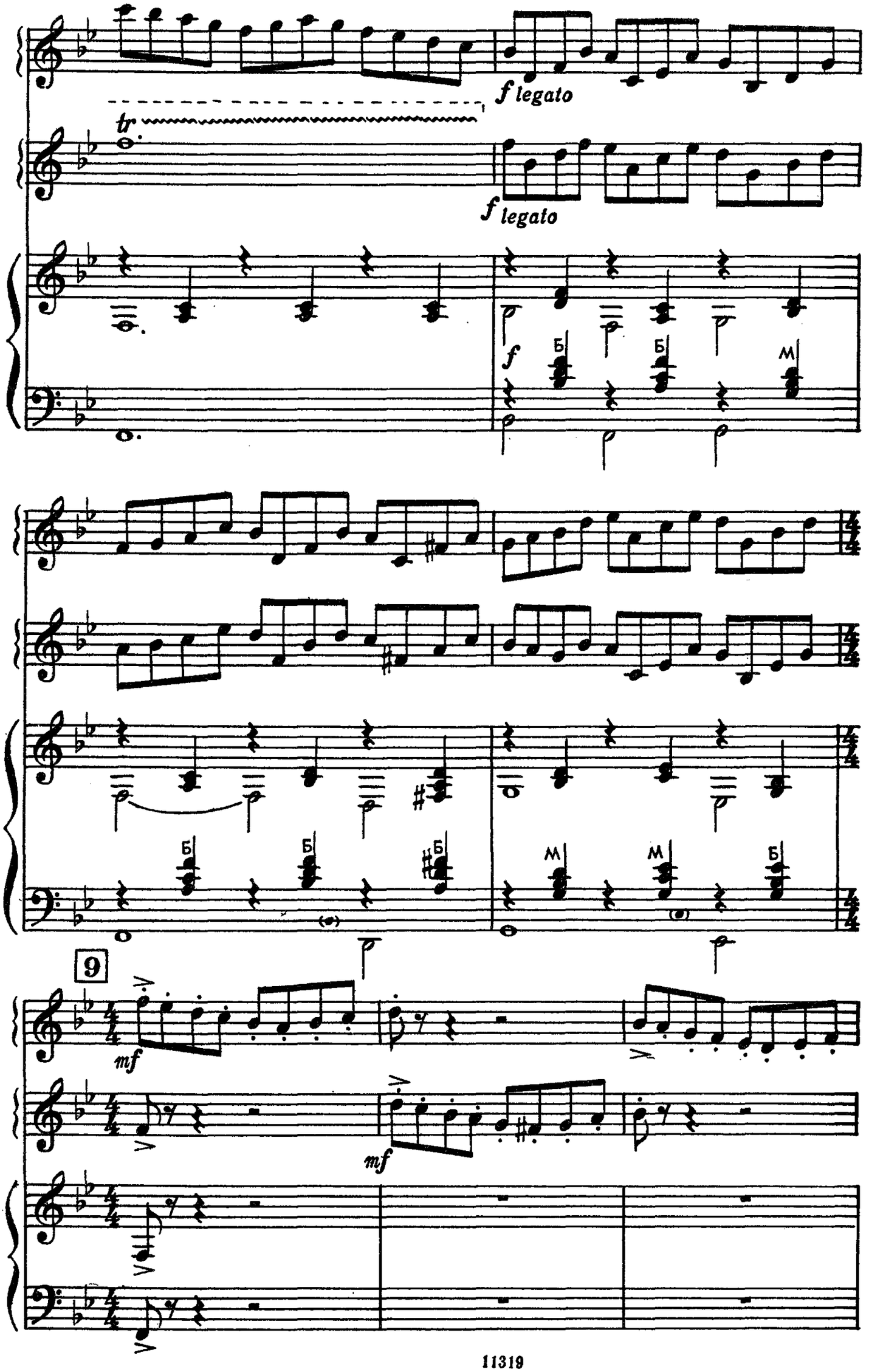
f legato
tr
f legato
f
Б
Б
М
Б
Б
Б
М
М
Б
9
mf
mf

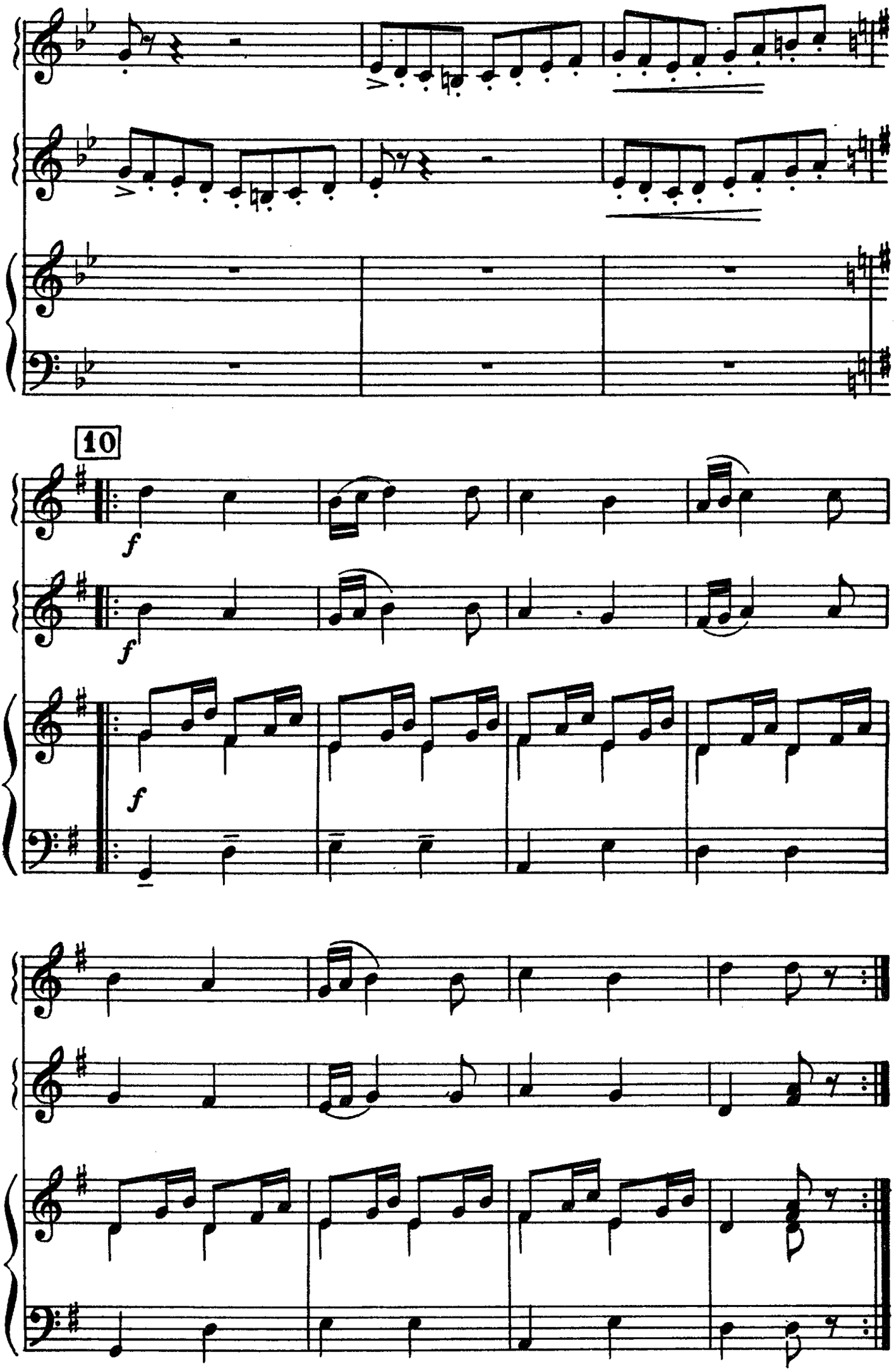
10
f
f
f

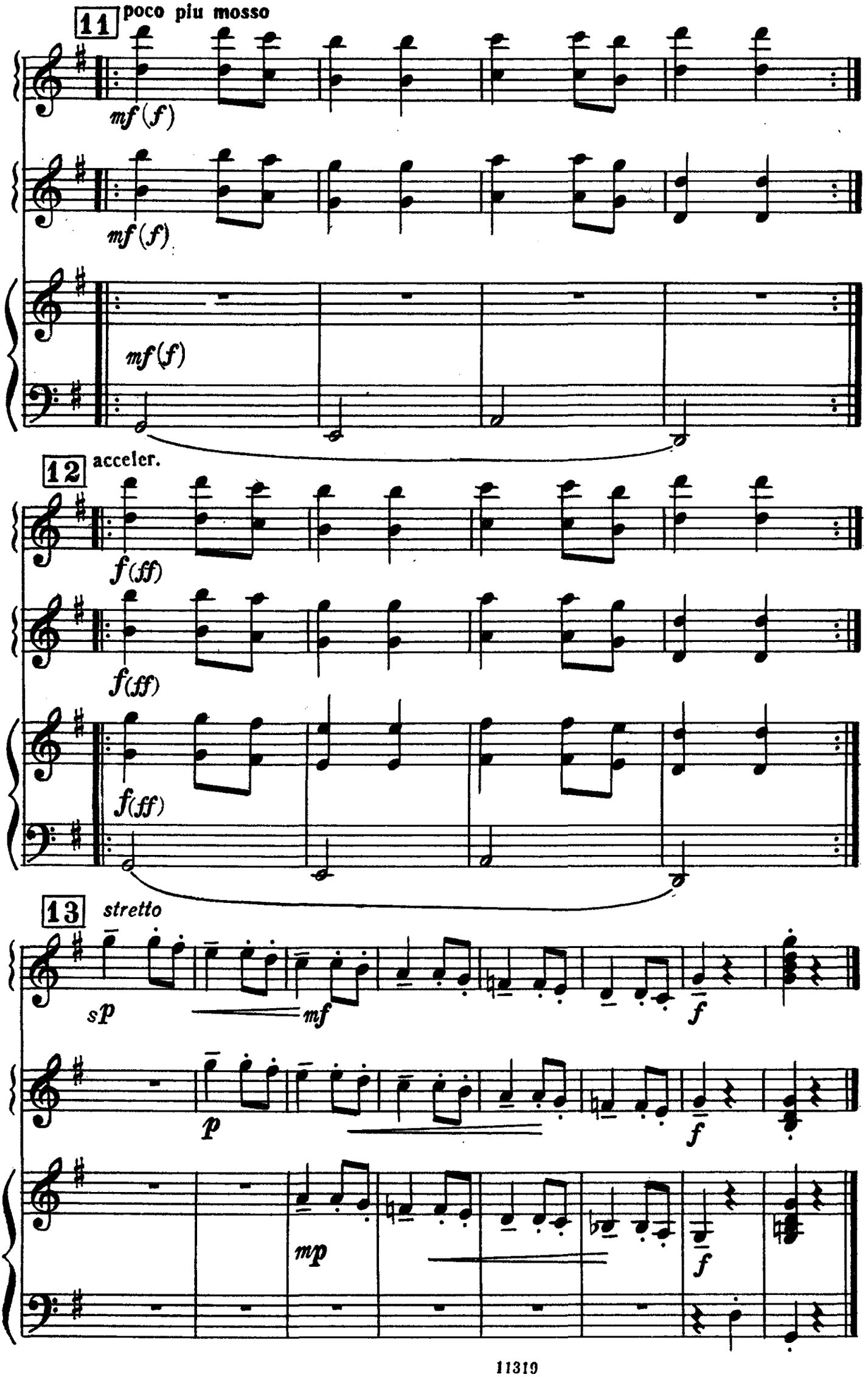
11
poco piu mosso
mf (f)
mf (f)
mf (f)
12
acceler.
f (ff)
f (ff)
f (ff)
13
stretto
sp
mf
f
p
f
mp
f

ВЕСНА В ПОЛЯХ

Из цикла «Картинки русской природы»

Н. ИВАНОВ-РАДКЕВИЧ

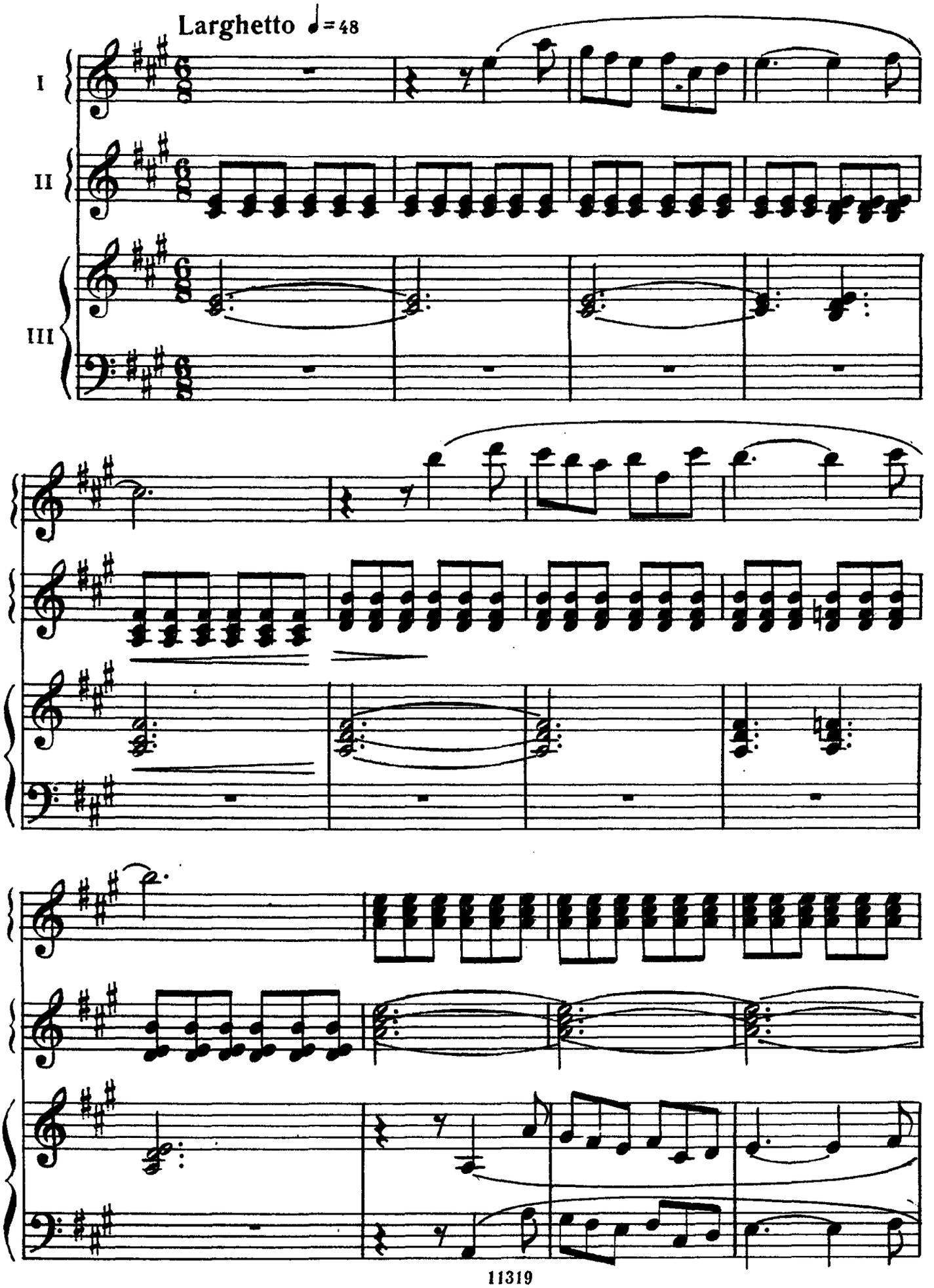

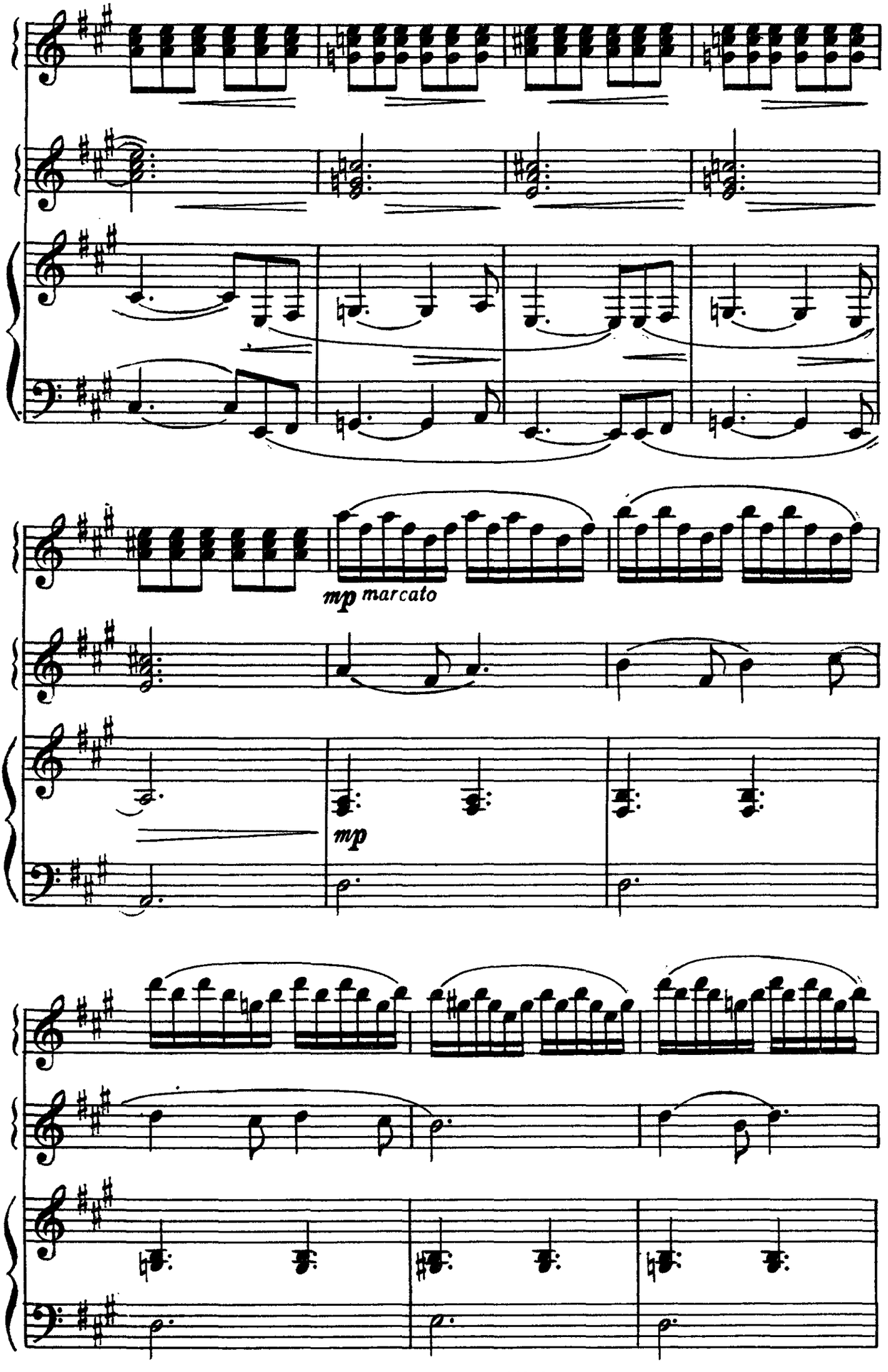
mp marcato
mp

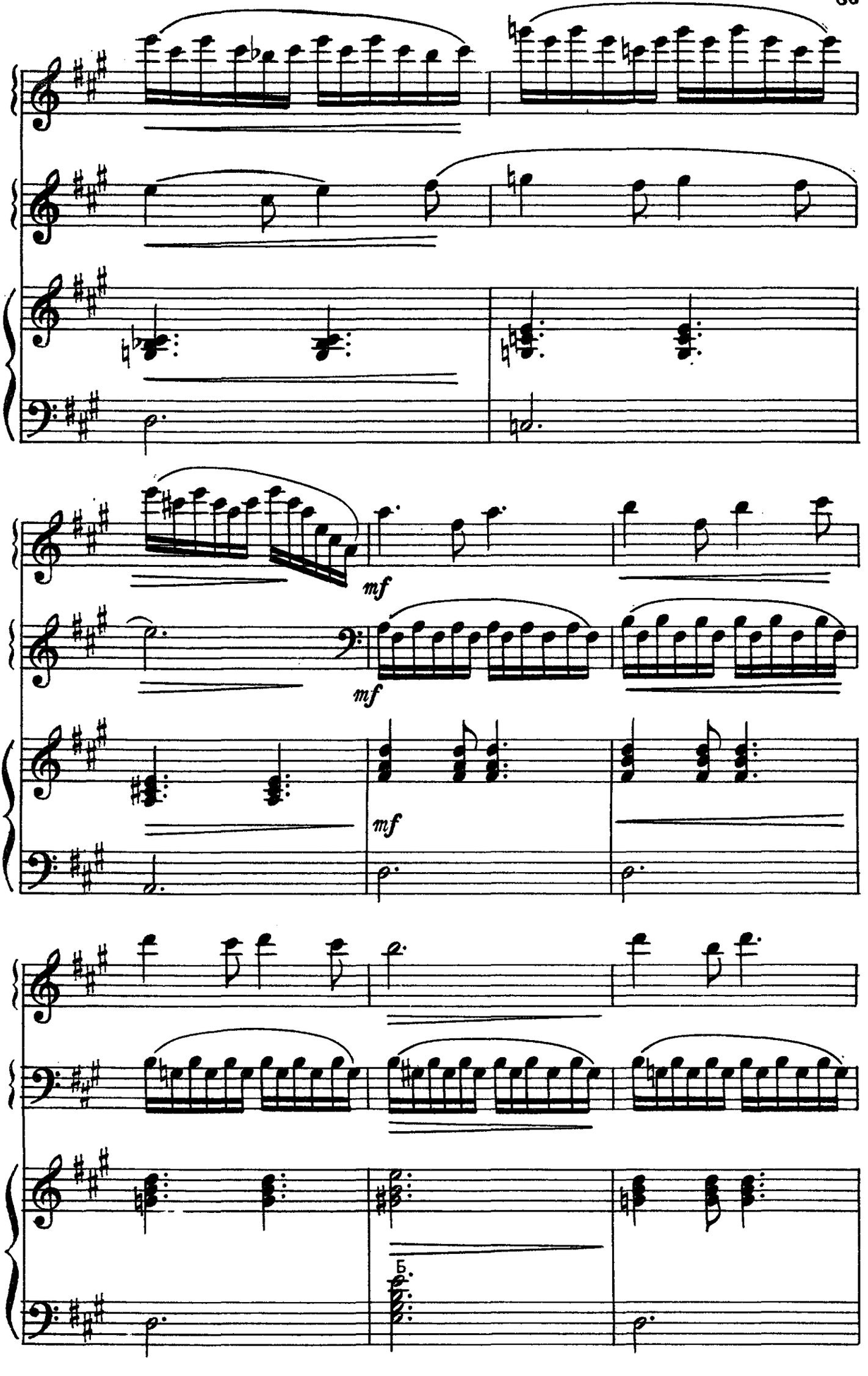
mf
mf
mf
Б.

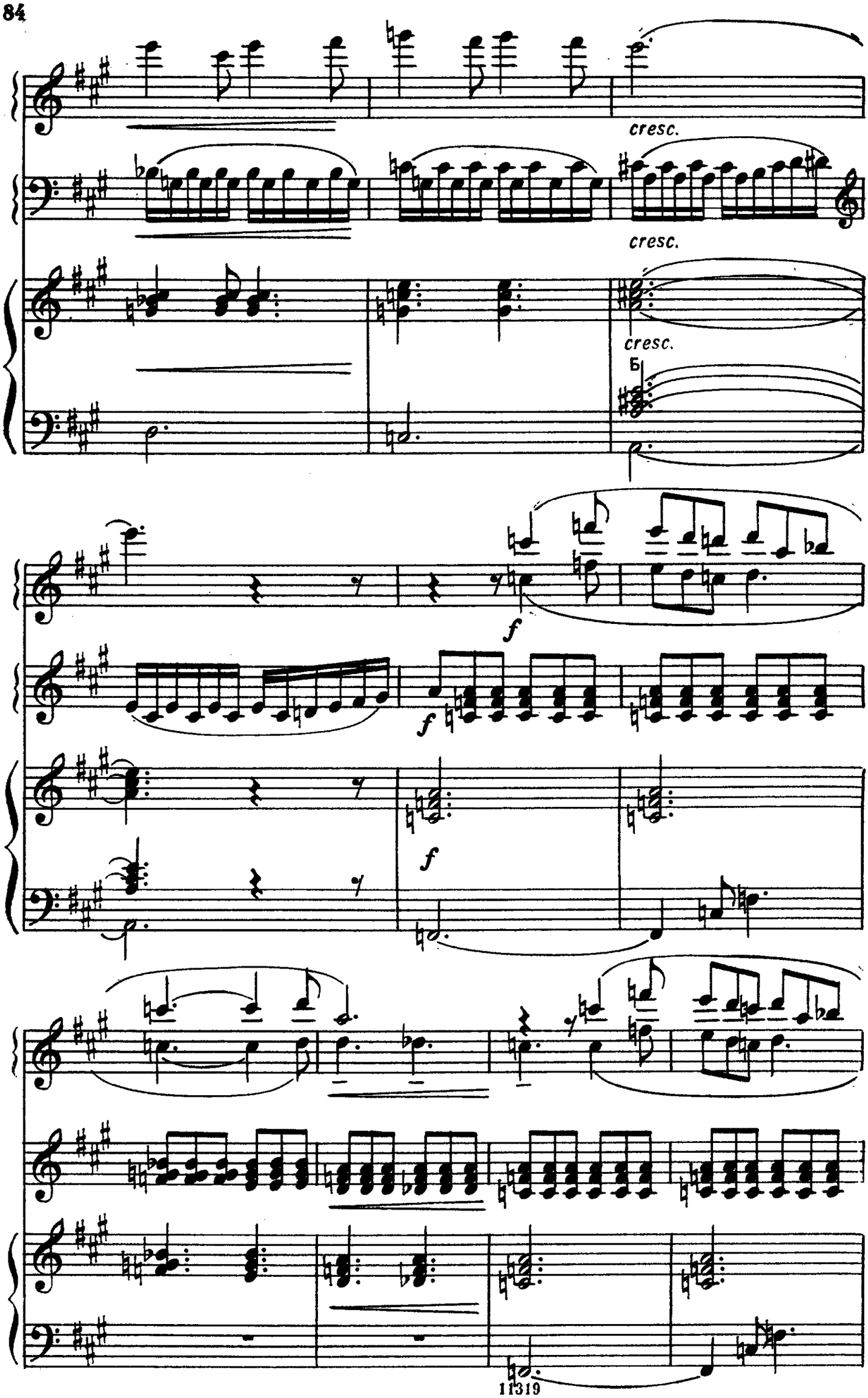
cresc.
cresc.
cresc.
Б
f
f
f

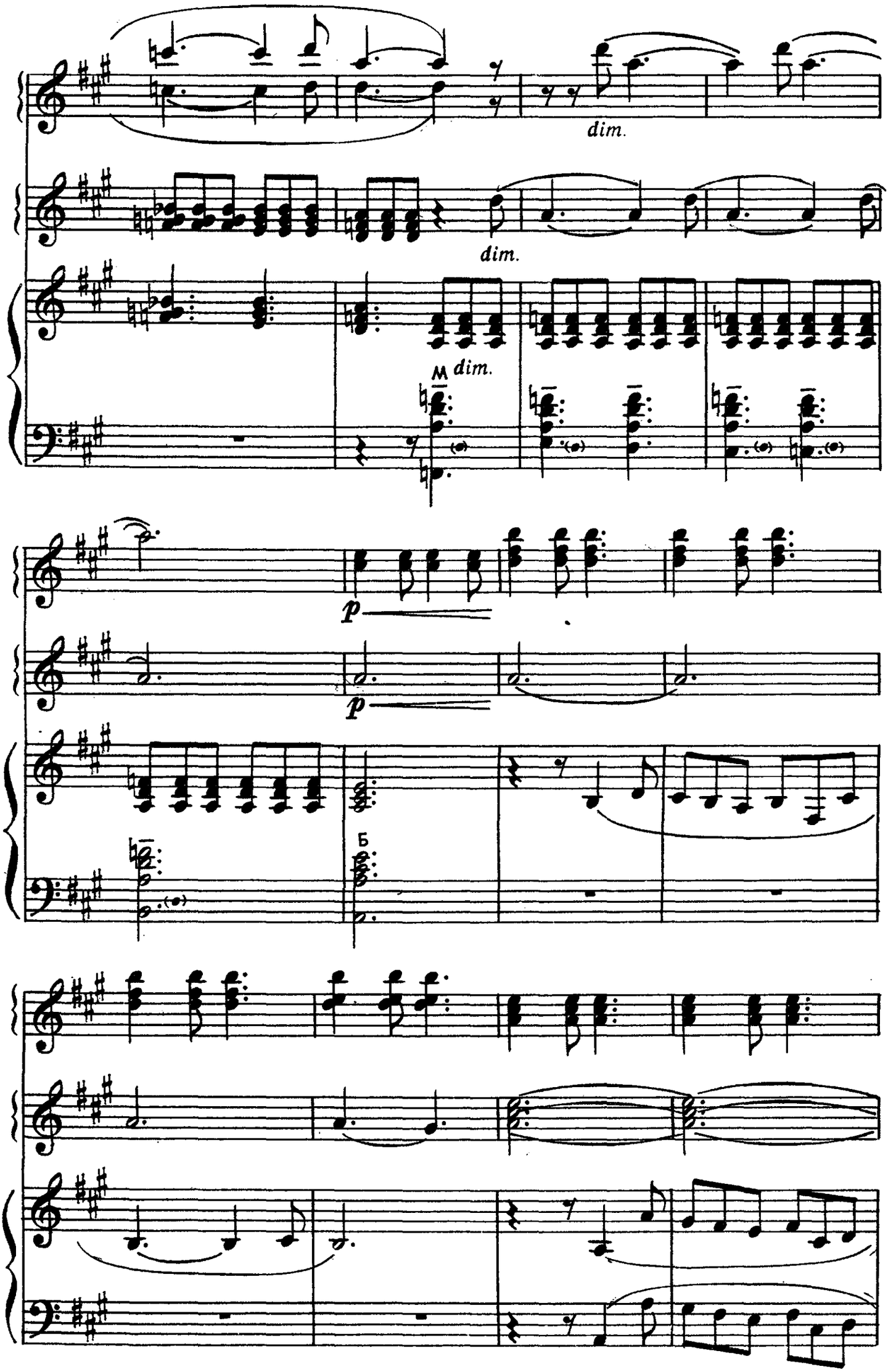
dim.
dim.
M
dim.
p
p
Б

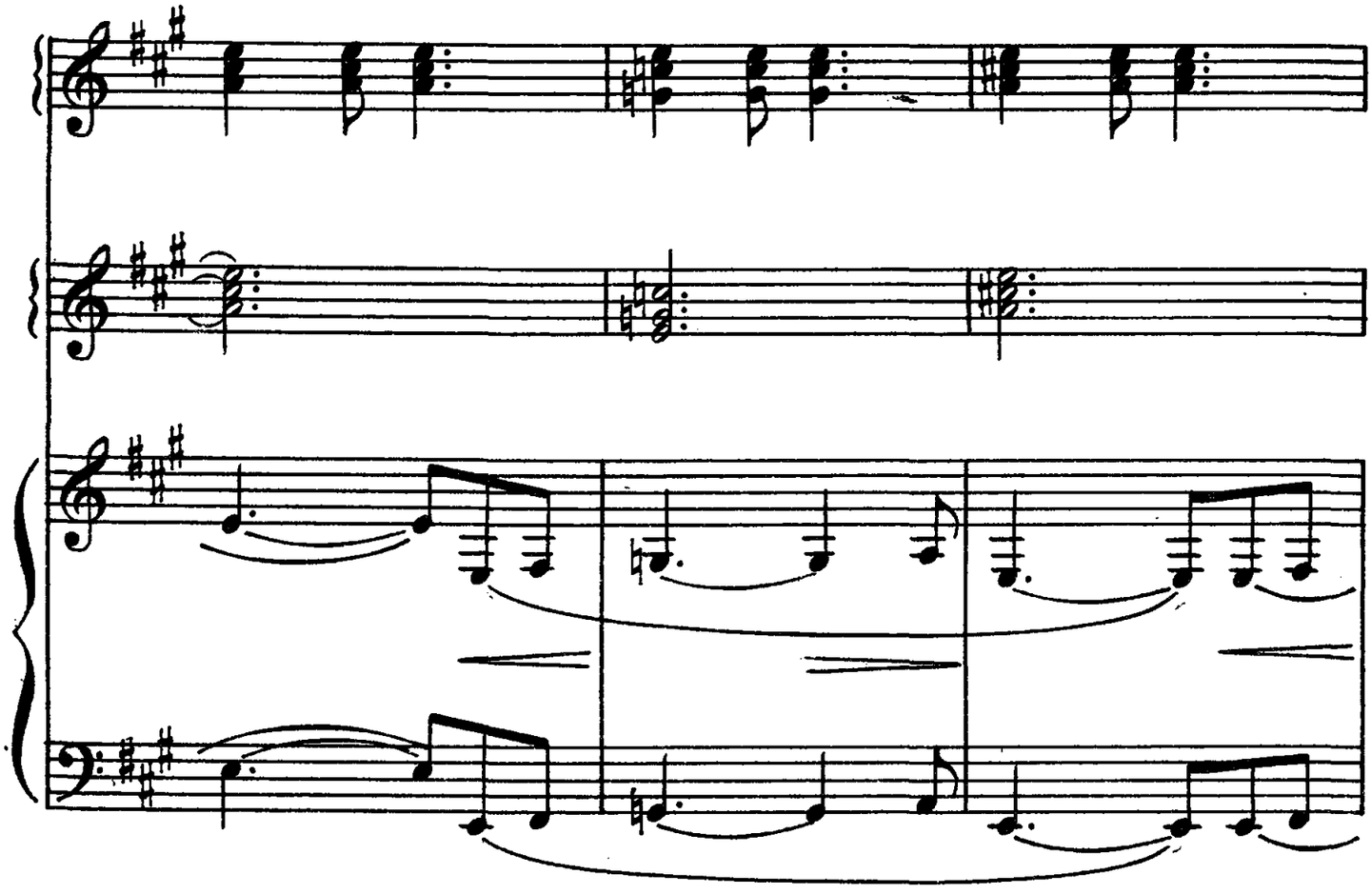

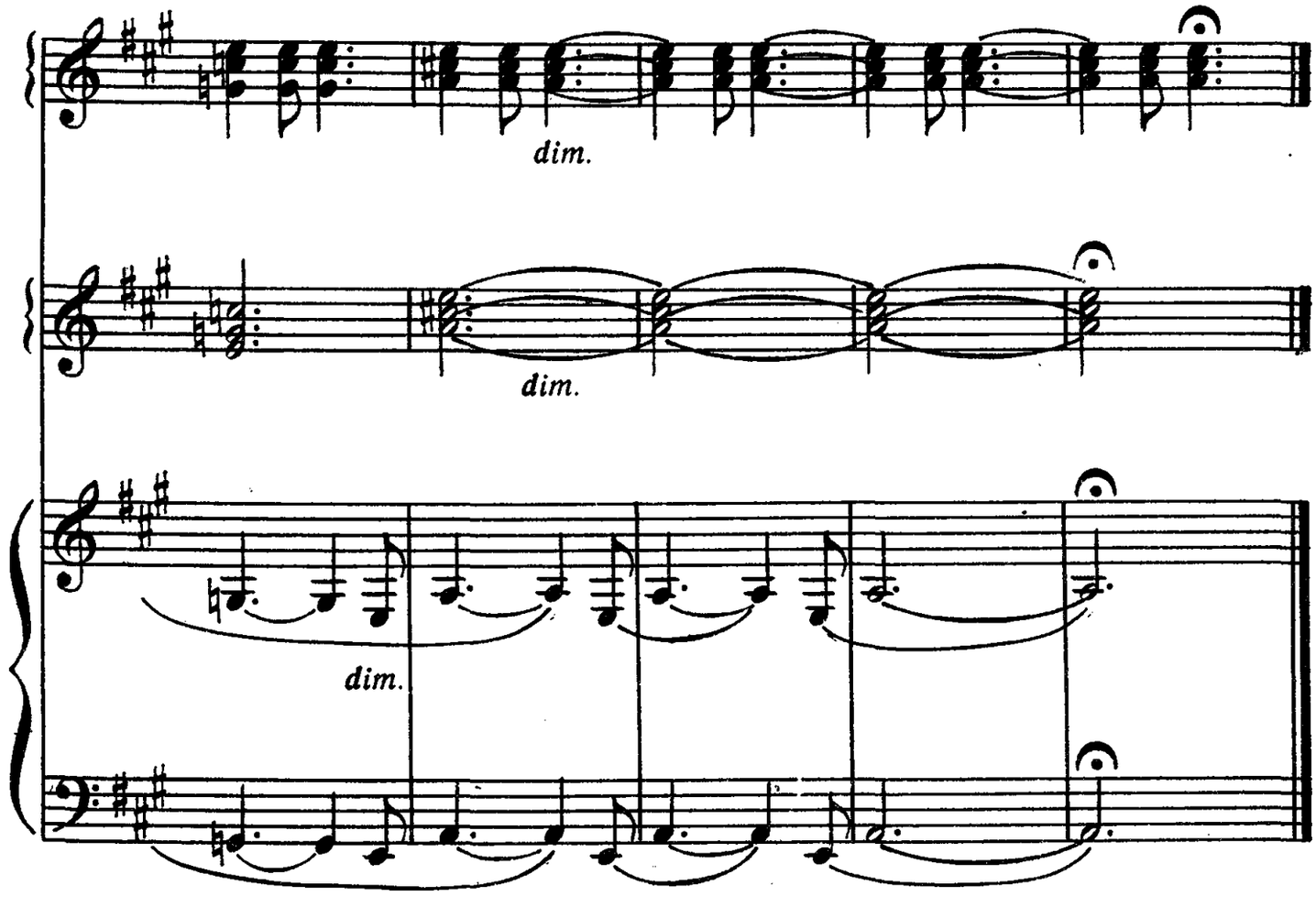
dim.
dim.
dim.

ВАРИАЦИЯ ЭГИНЫ

Из балета «Спартак»

А. ХАЧАТУРЯН

Allegro vivace

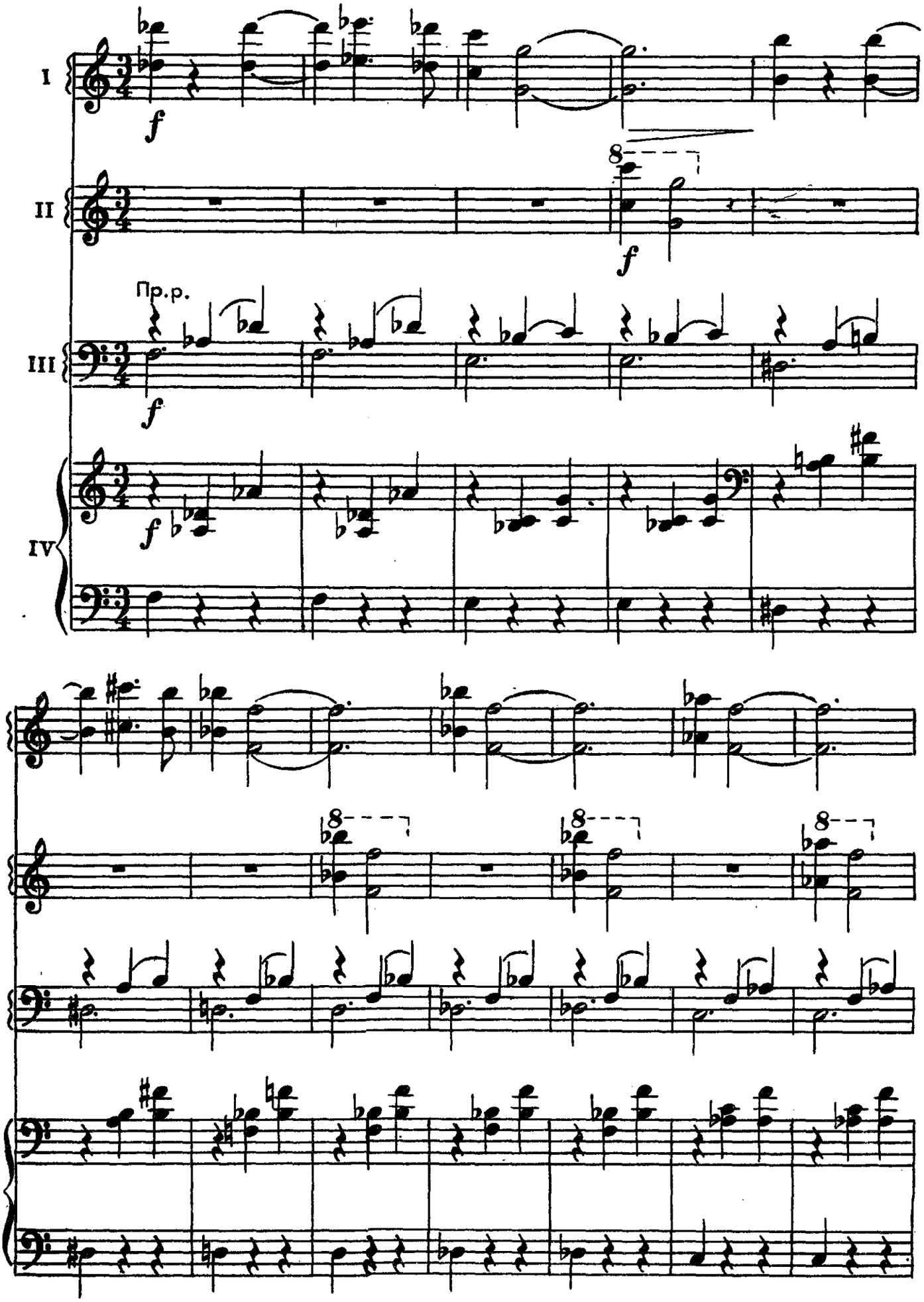

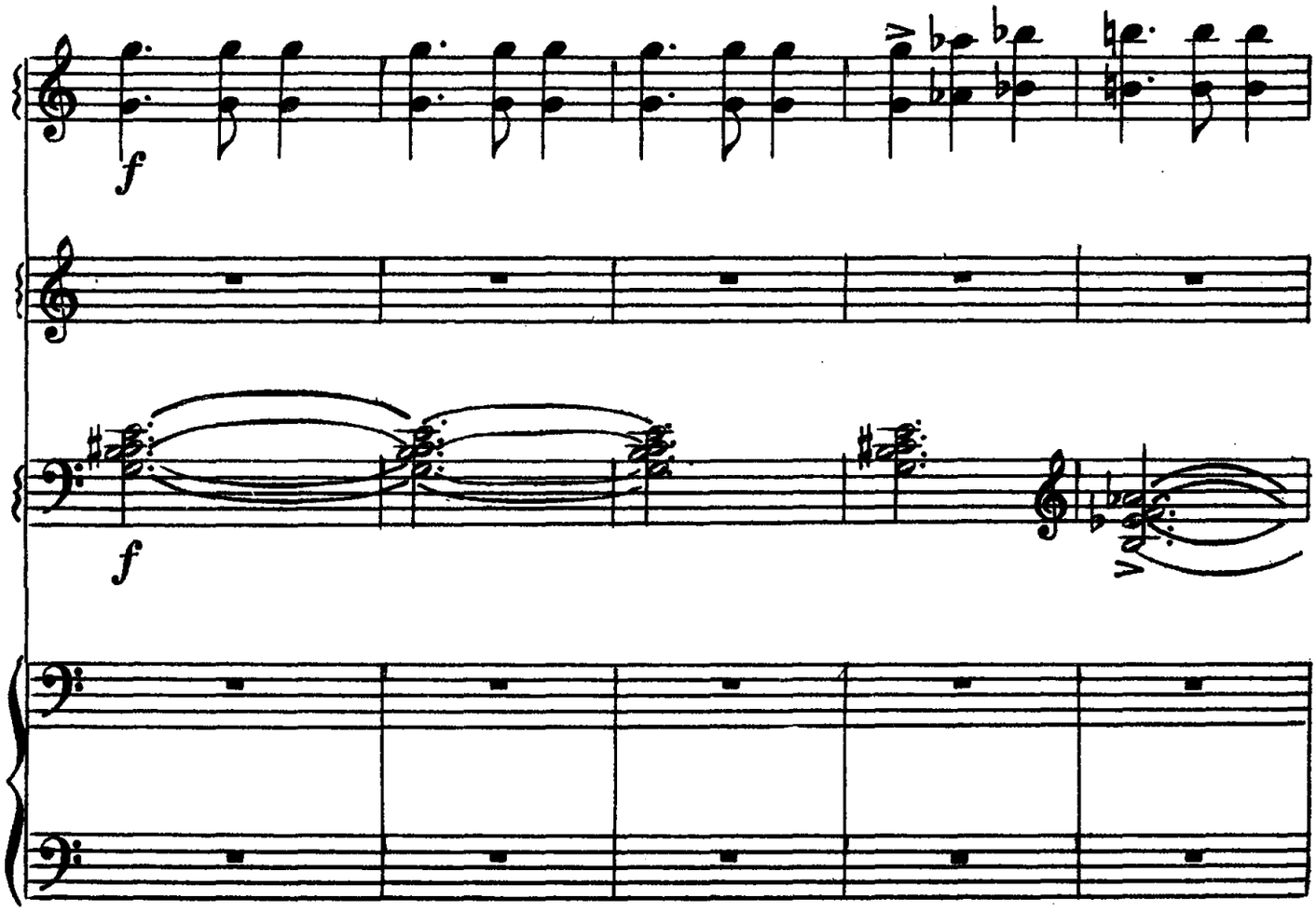
f
f

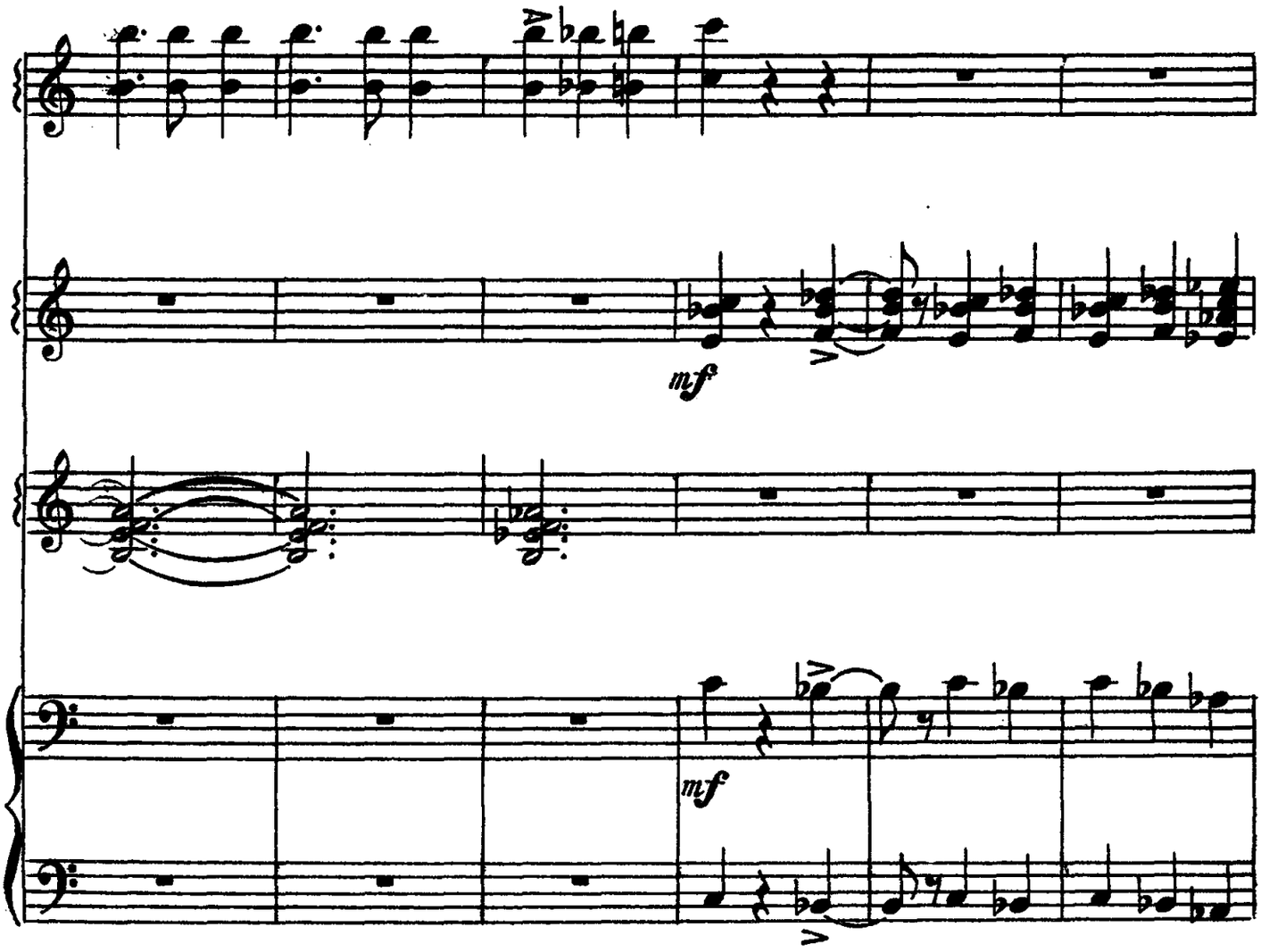
mf
mf

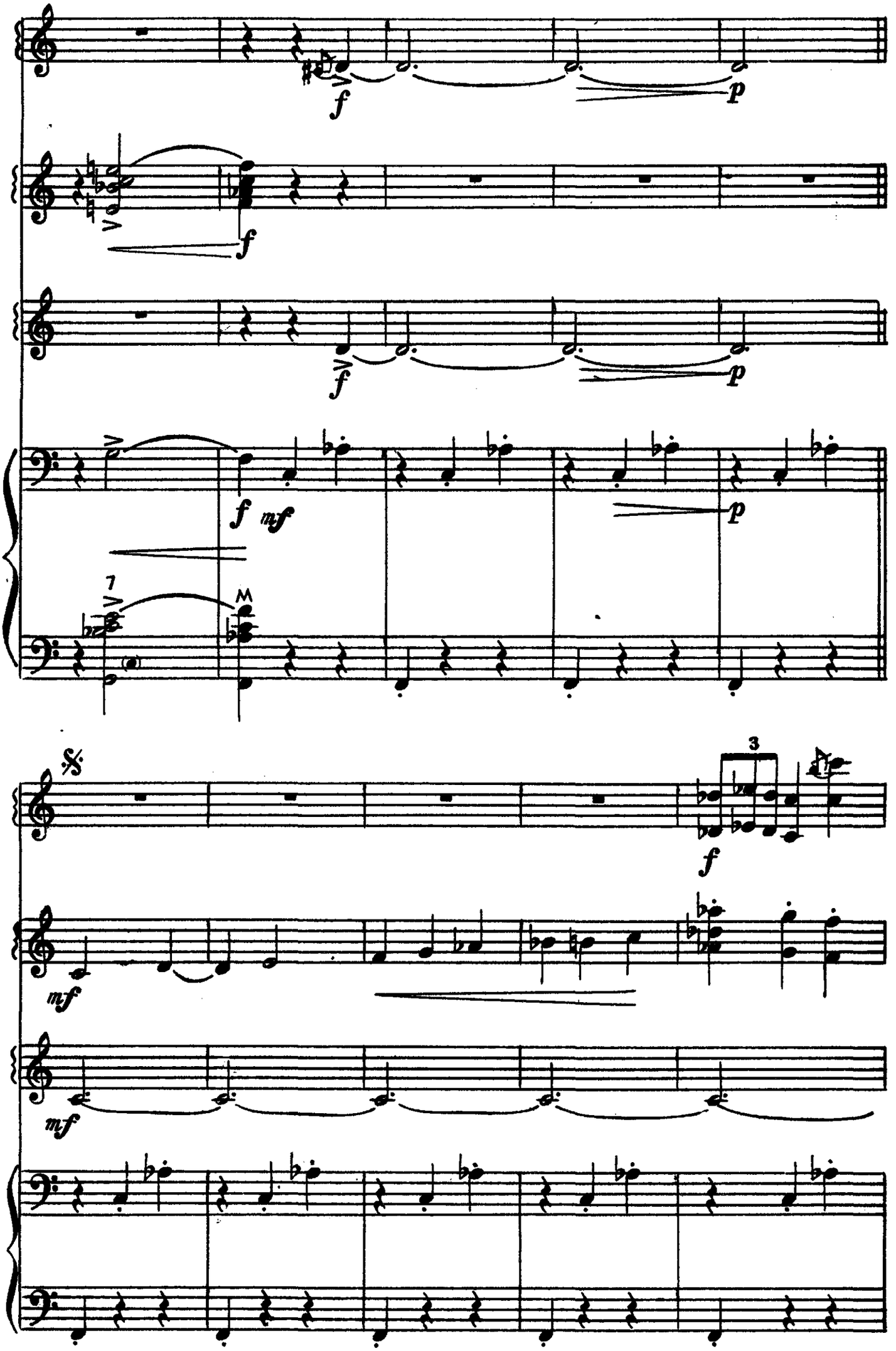
f
p
f
f
p
f mf
p
7
M
𝄋
3
f
mf
mf

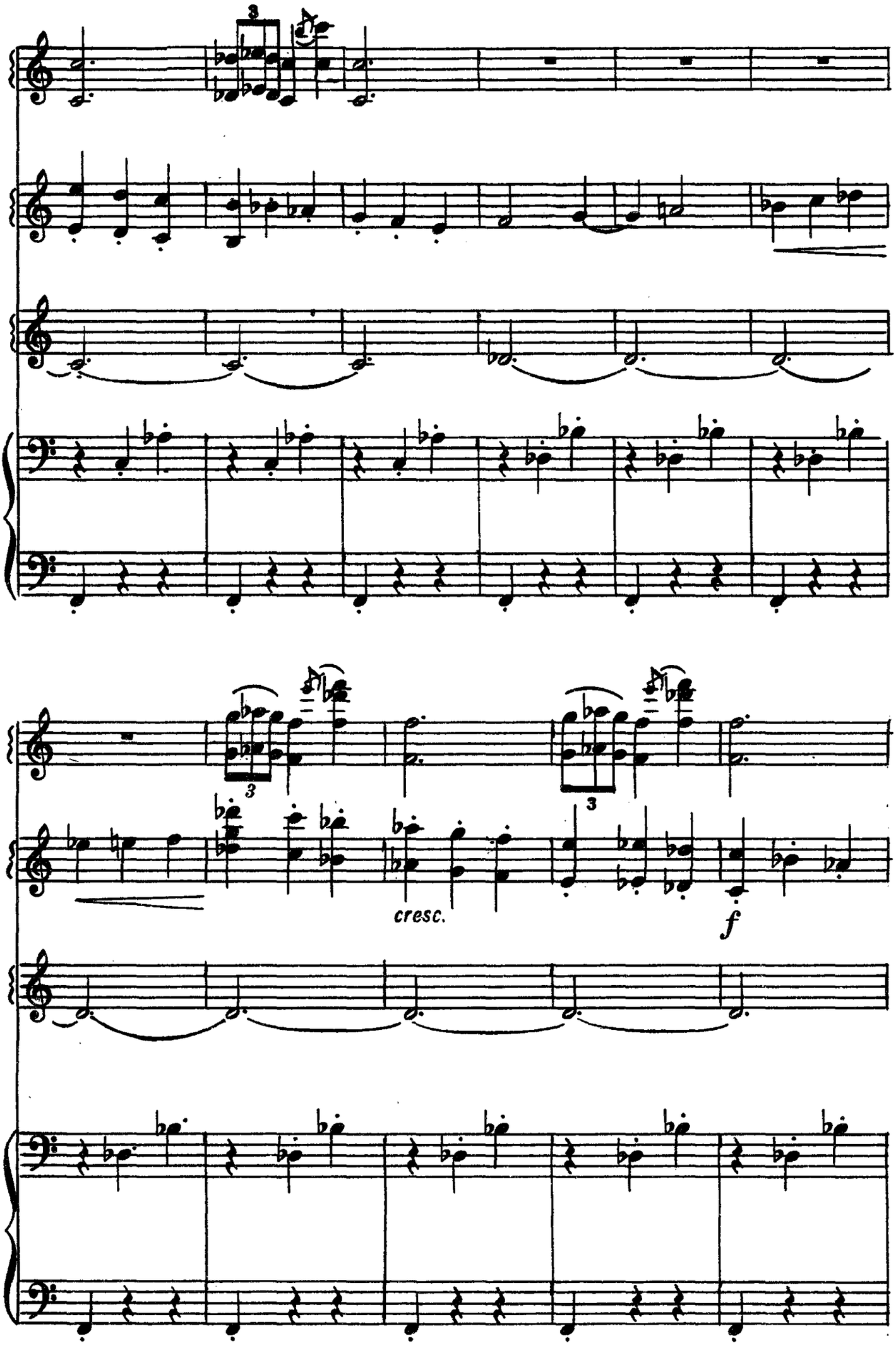
3
3
3
cresc.
f

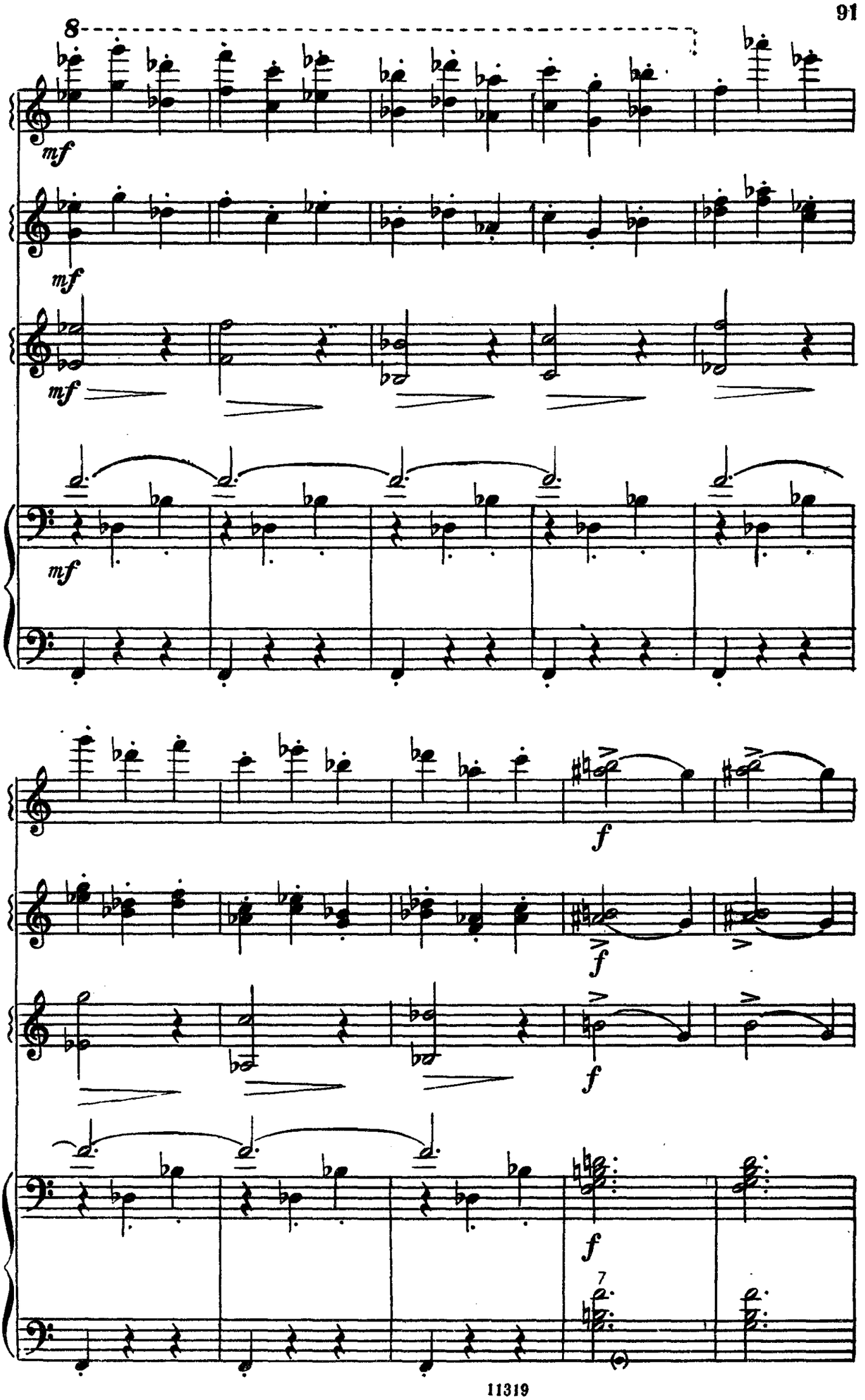
8
mf
mf
mf
mf
f
f
f
f
7

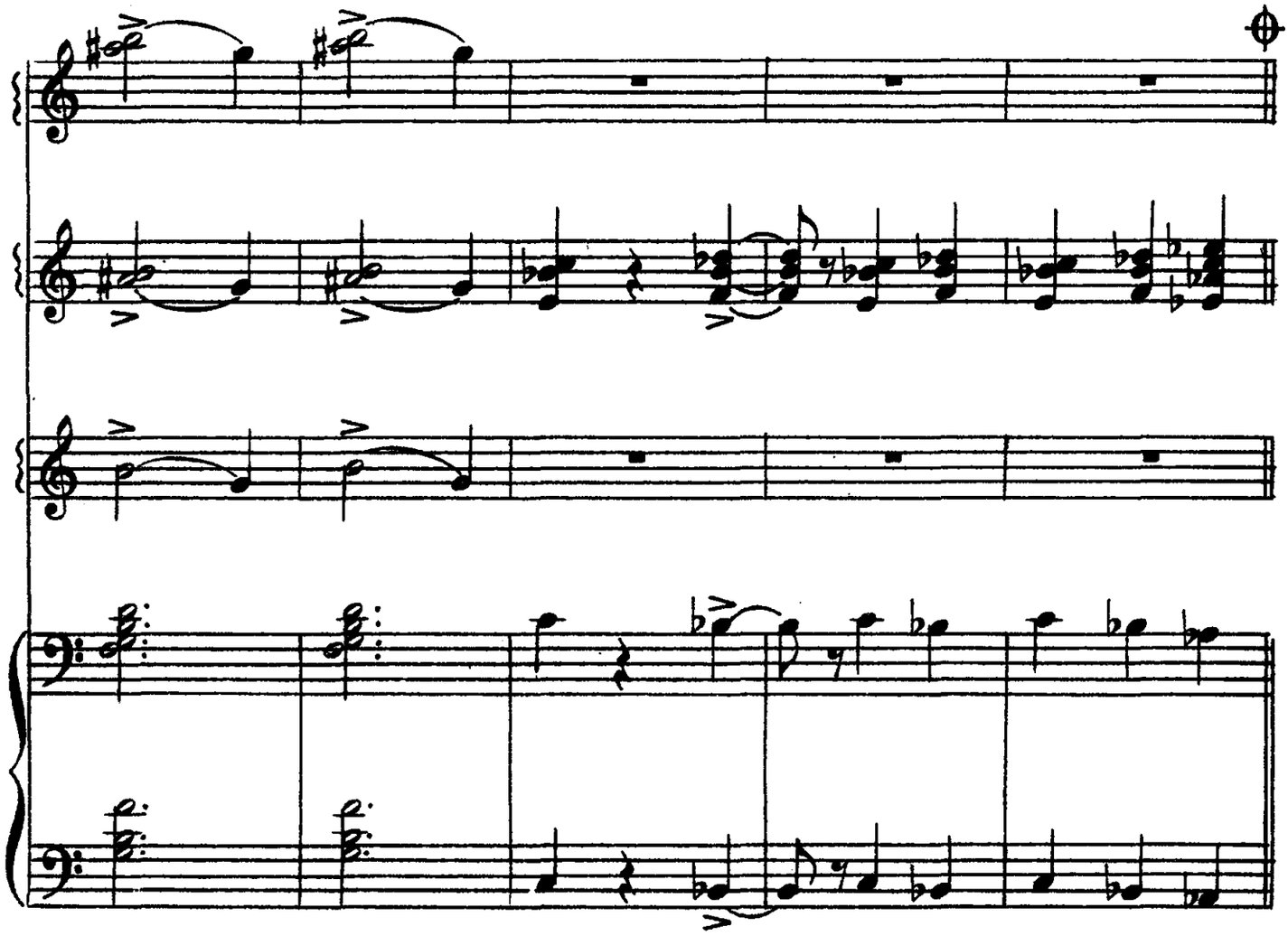

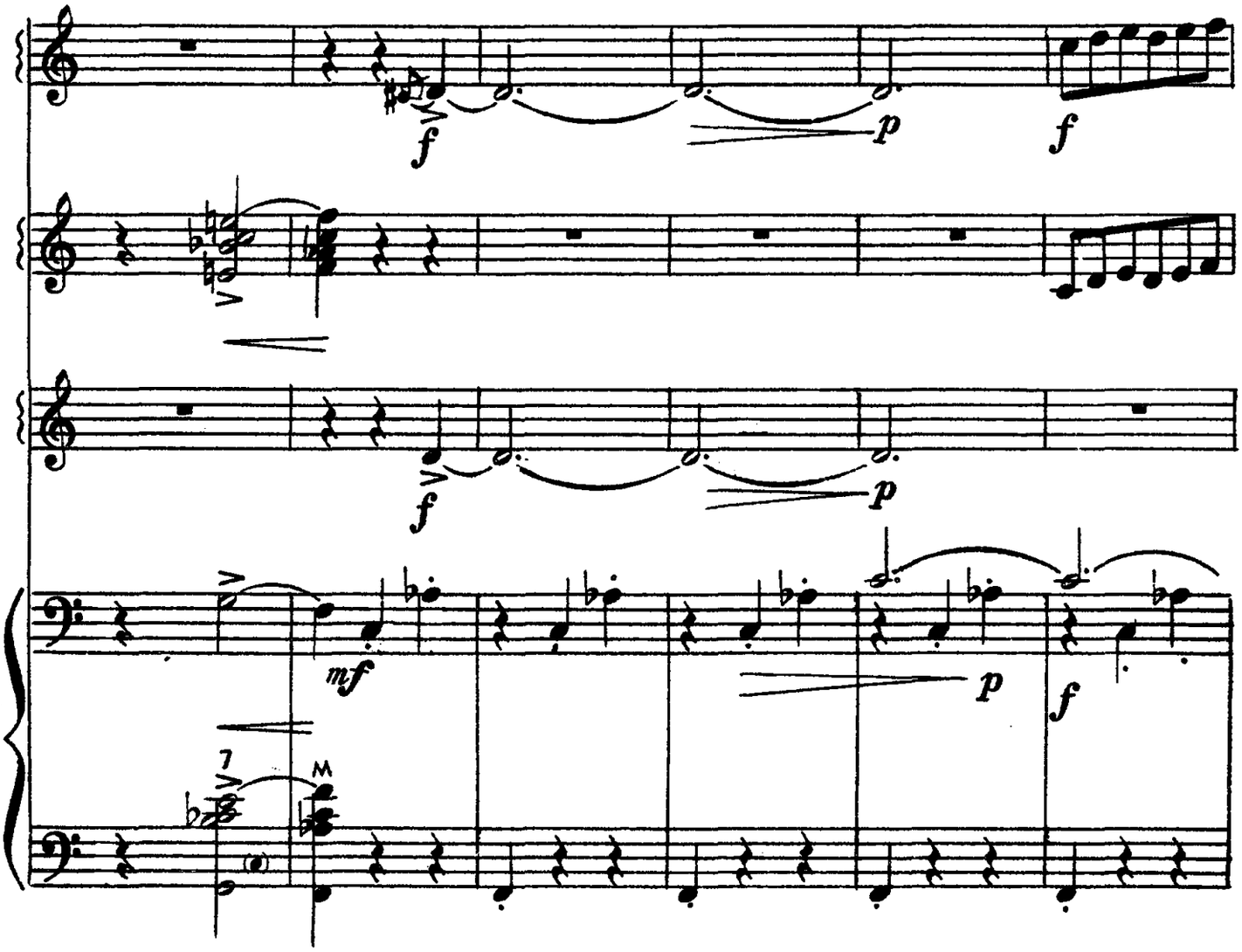
f
p
f
f
p
mf
p
f
7
M

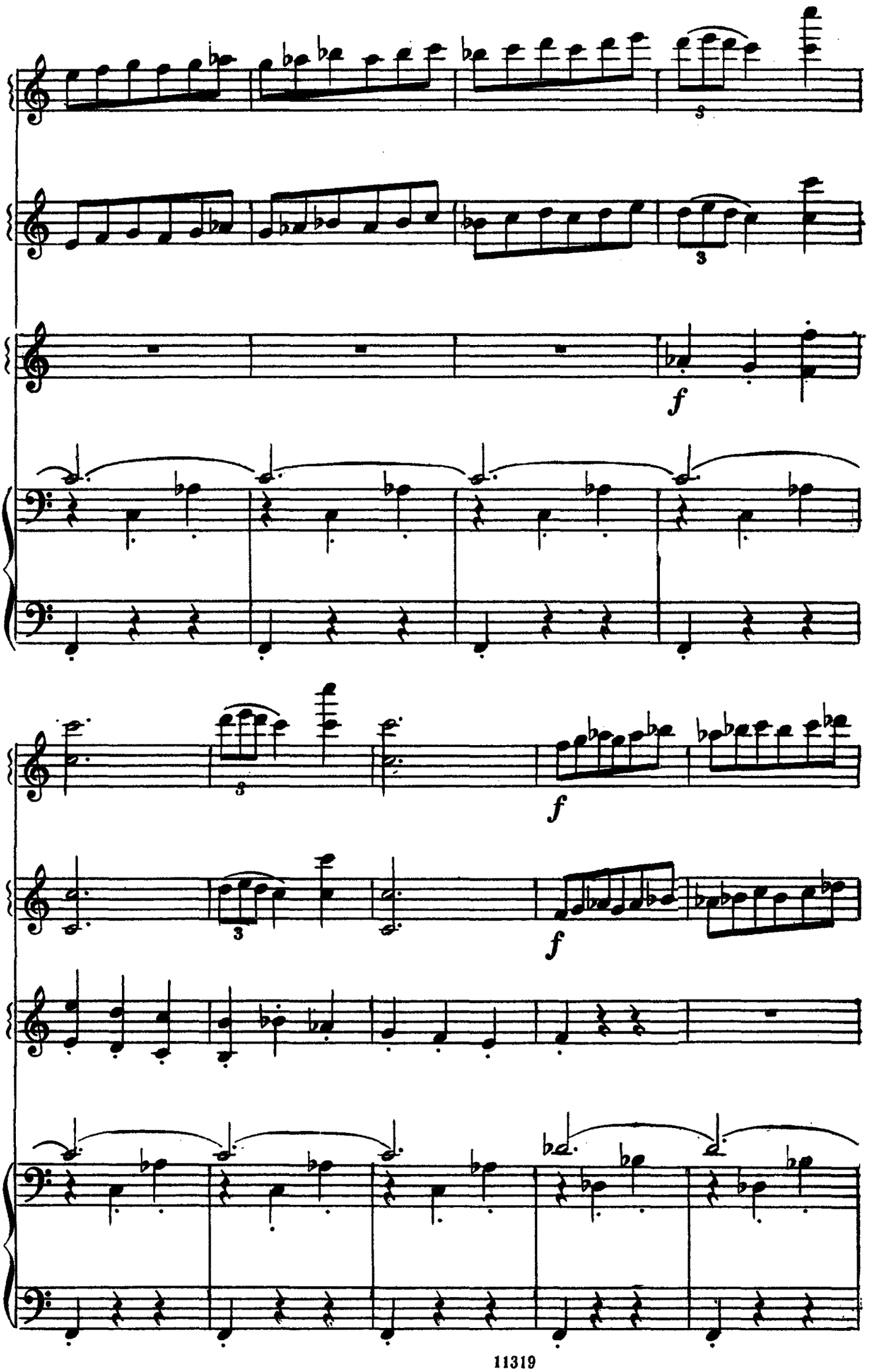
3
3
f
3
f
3
f

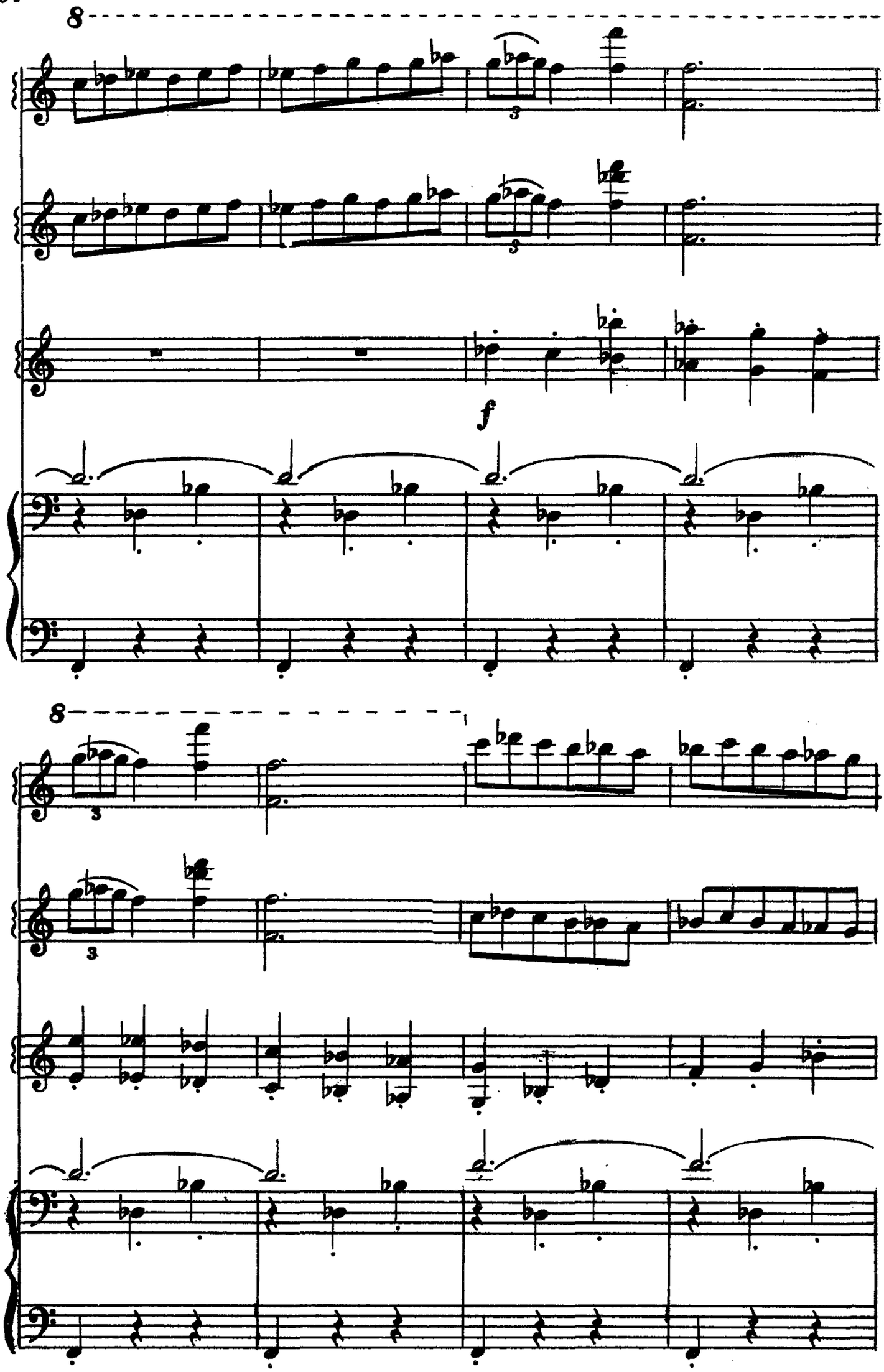
8
3
3
f
8
3
3

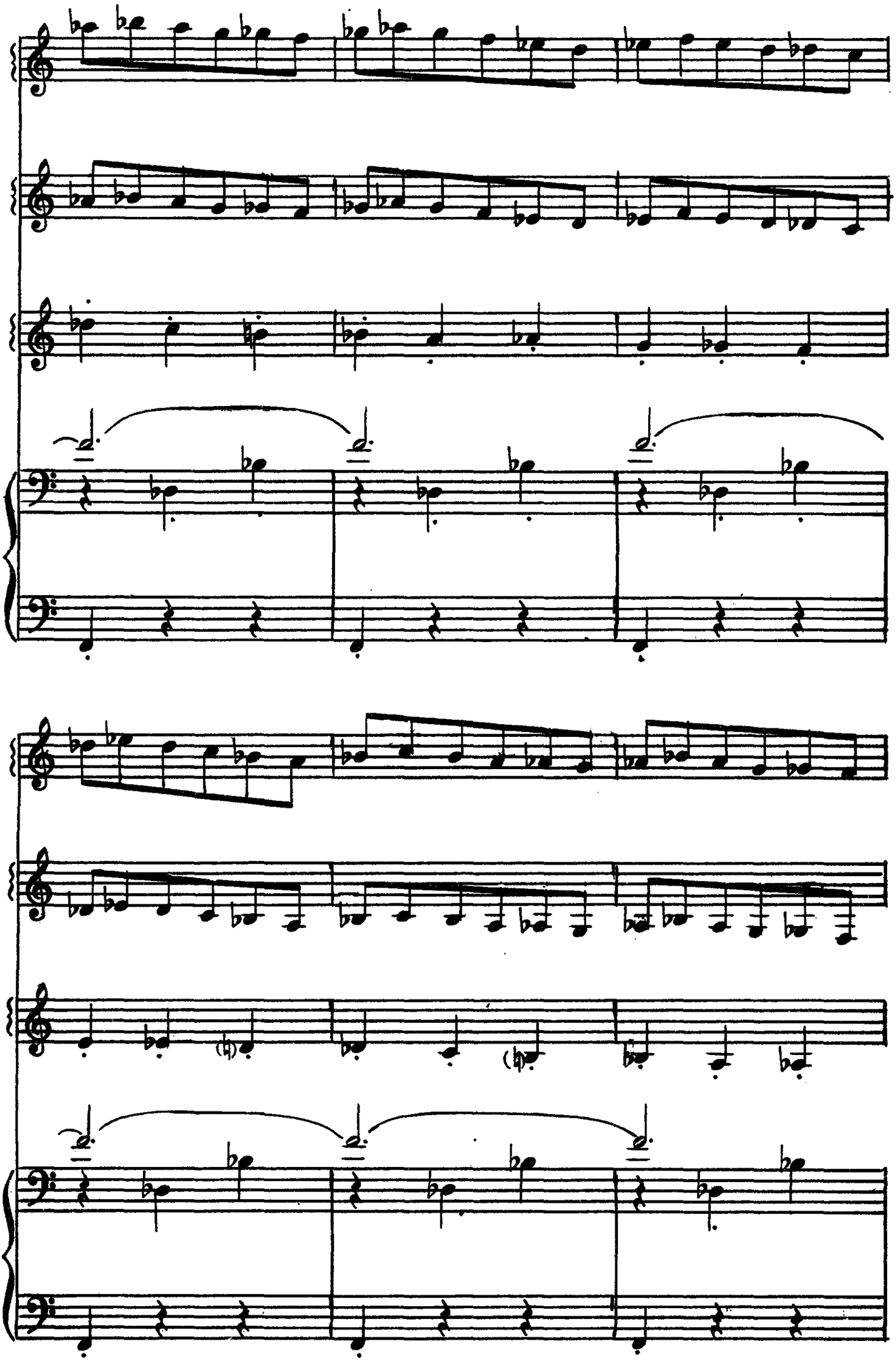

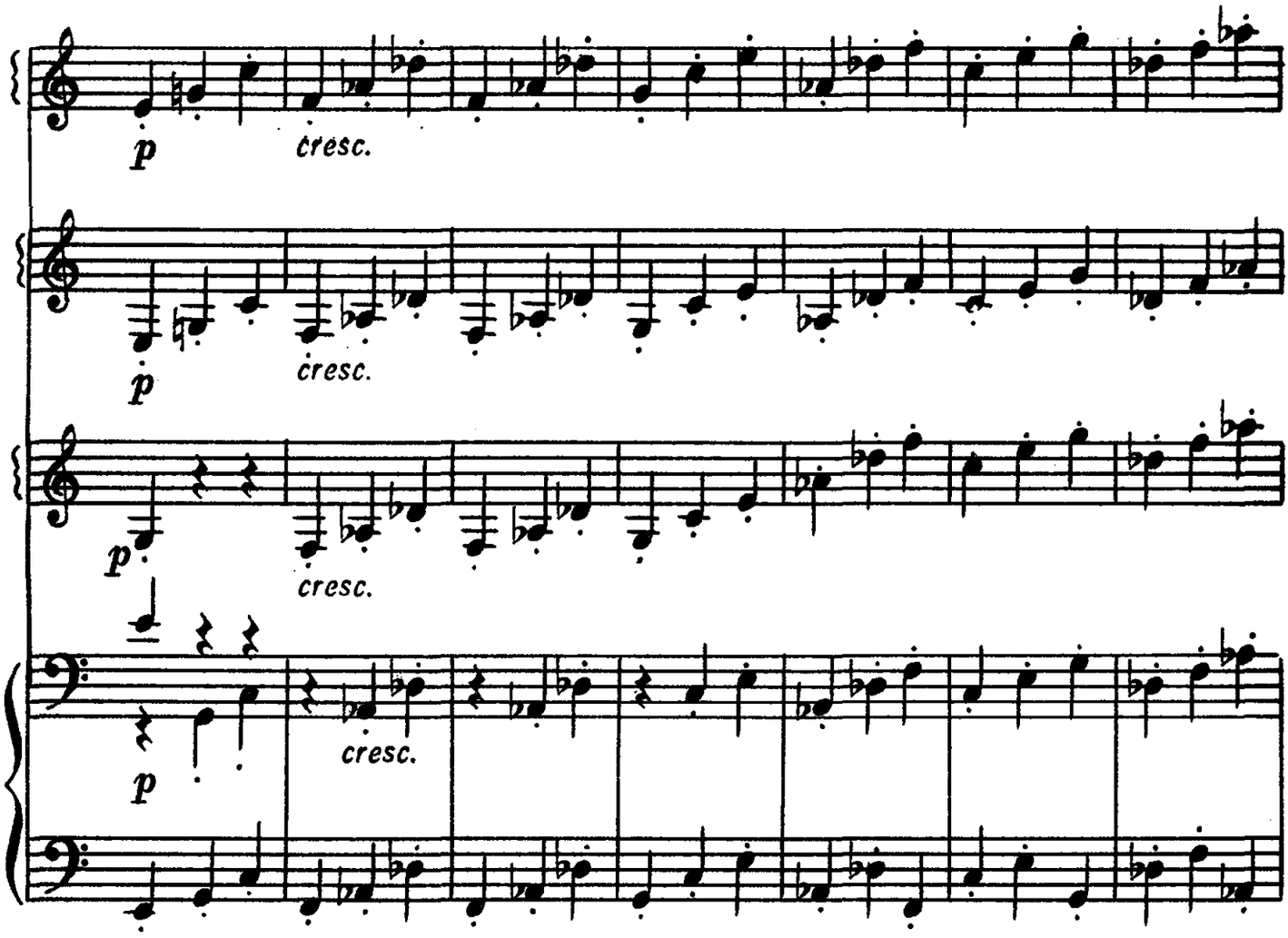
p
cresc.
p
cresc.
p
cresc.
p
cresc.

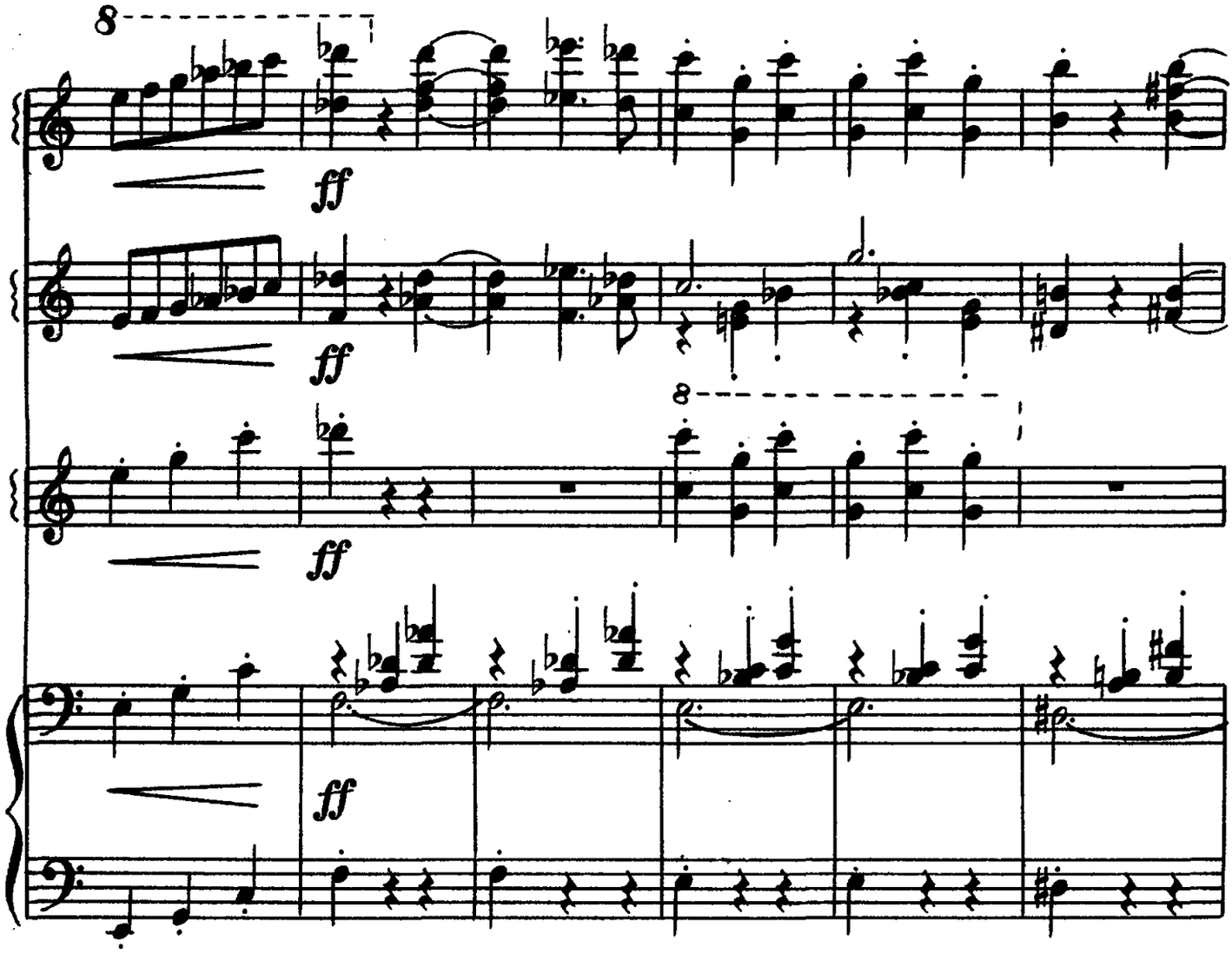
8
ff
ff
8
ff
ff

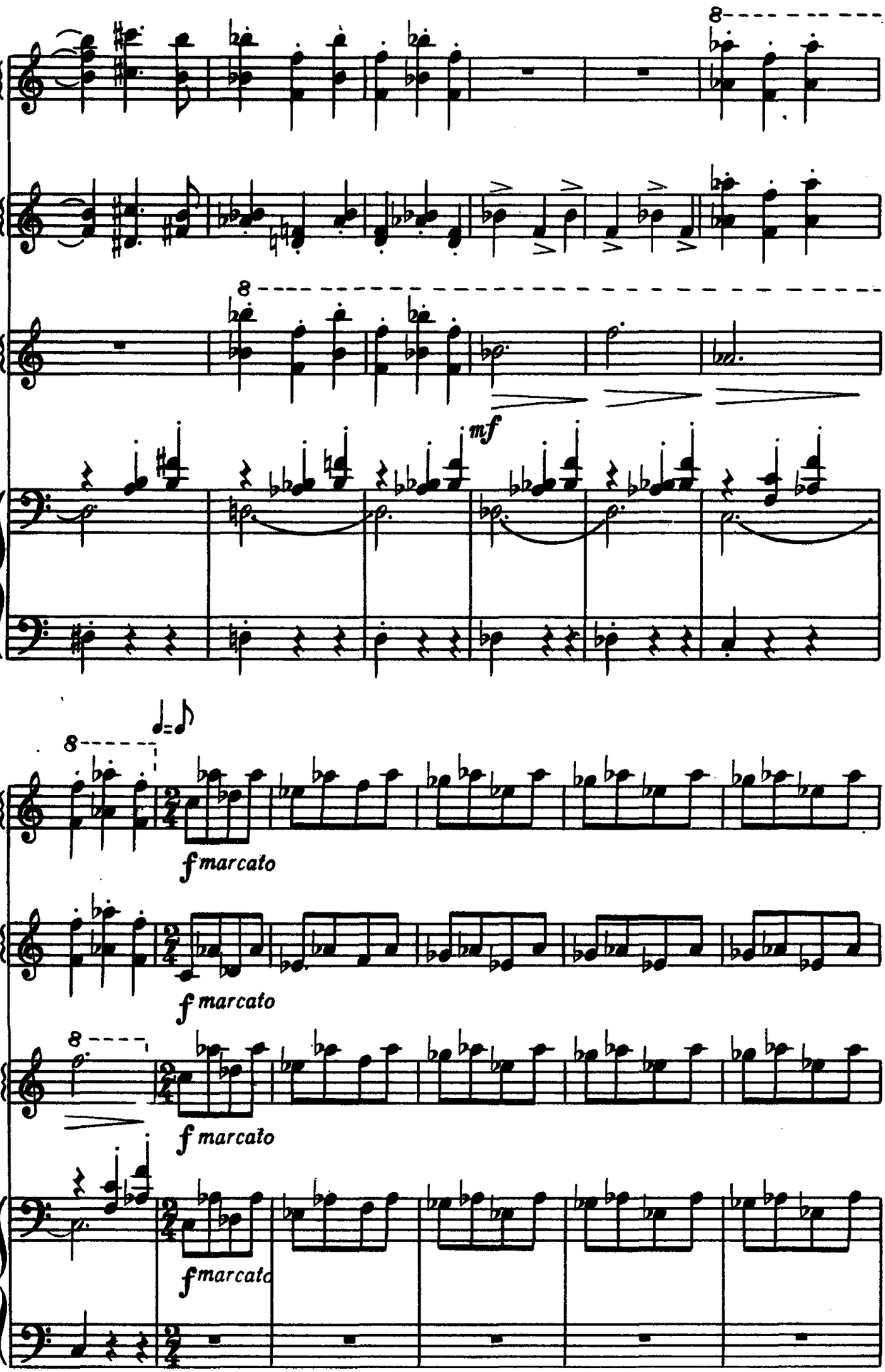
8
8
mf
8
f marcato
f marcato
8
f marcato
f marcato

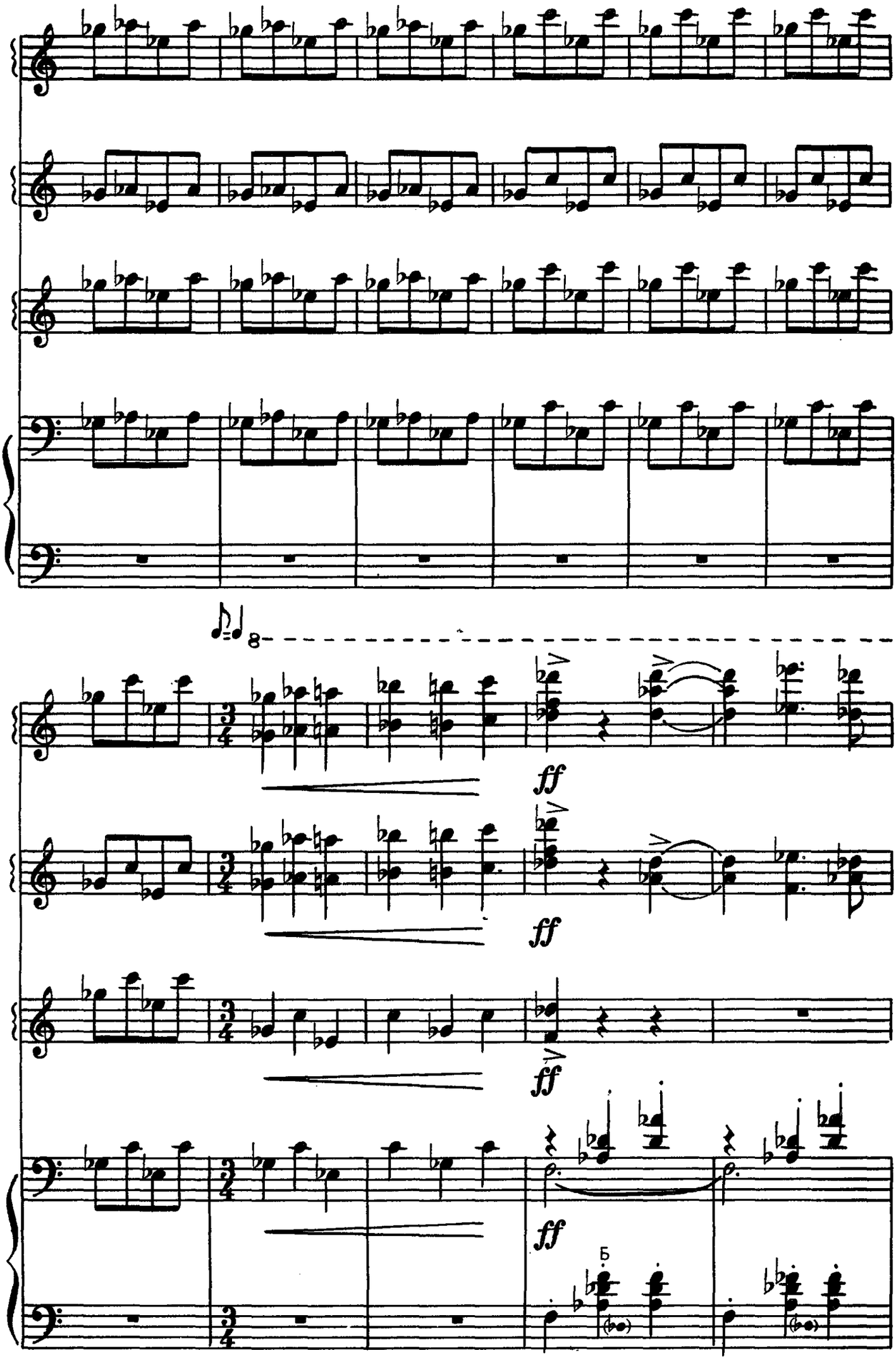
8
ff
ff
ff
ff
Б

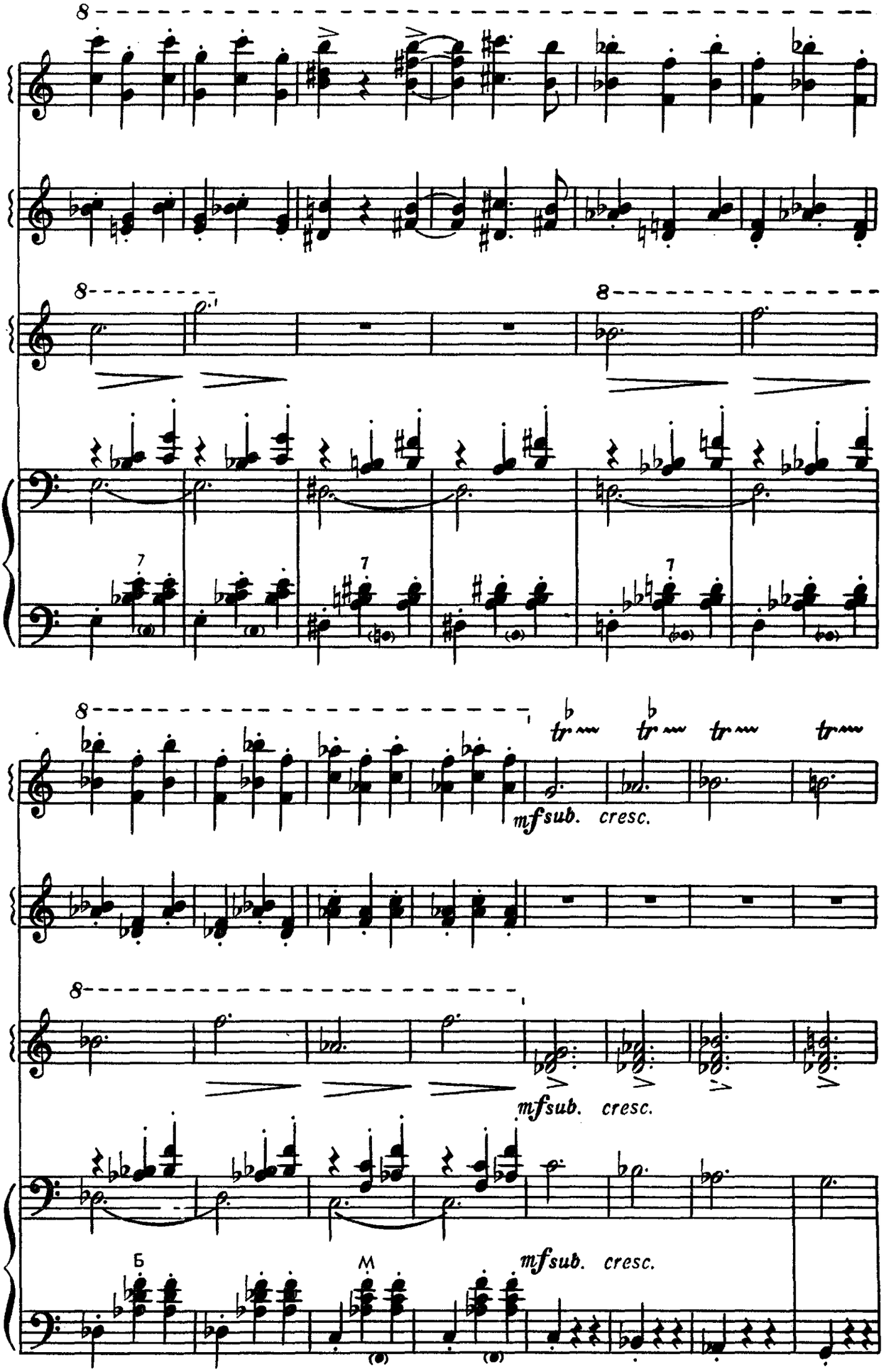
8
8
8
7
7
7
tr
tr
tr
tr
mf sub. cresc.
8
mf sub. cresc.
Б
М
mf sub. cresc.

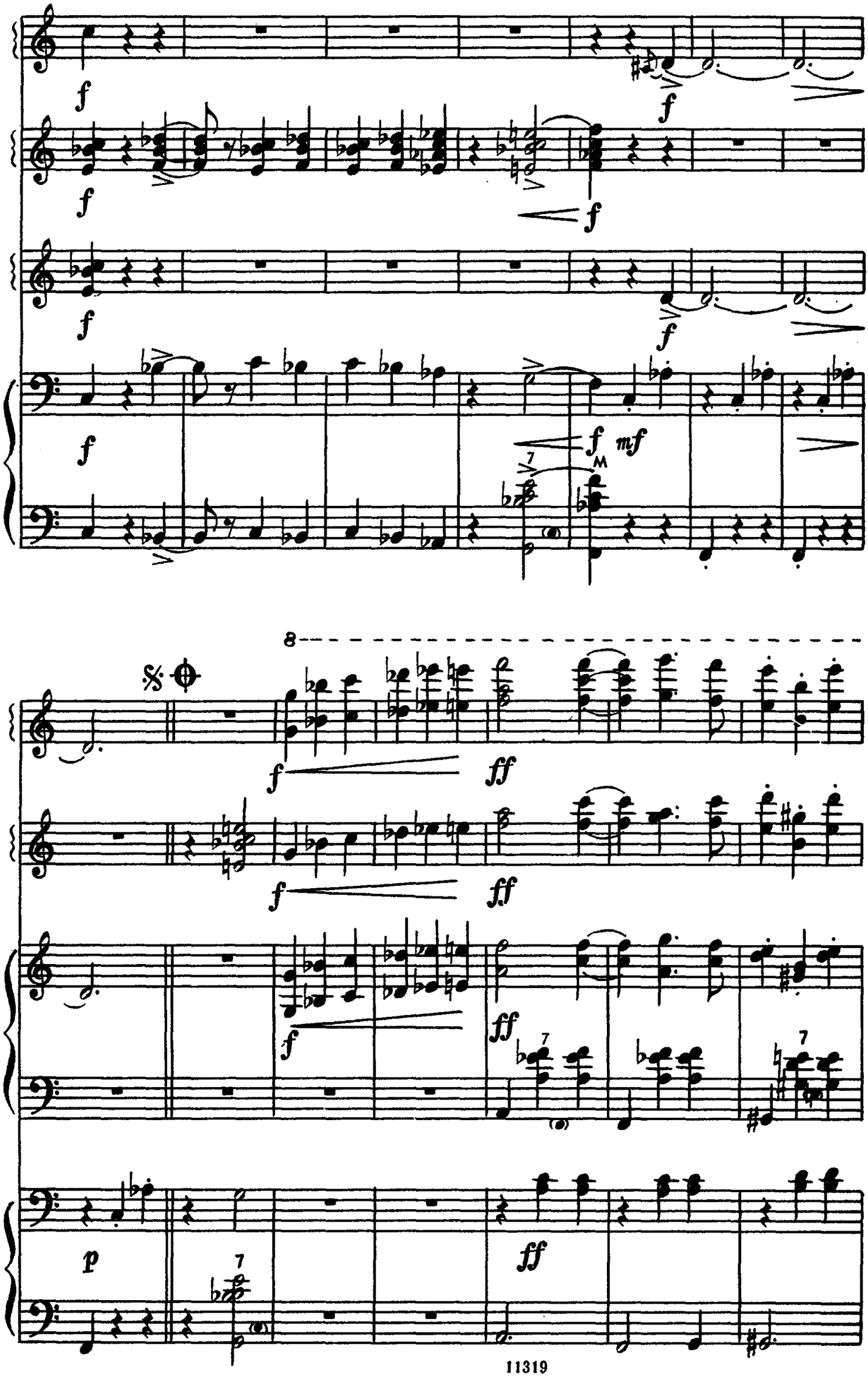
f
f
f
f
f
f
f
f
mf
8
f
ff
f
ff
f
ff
p
ff

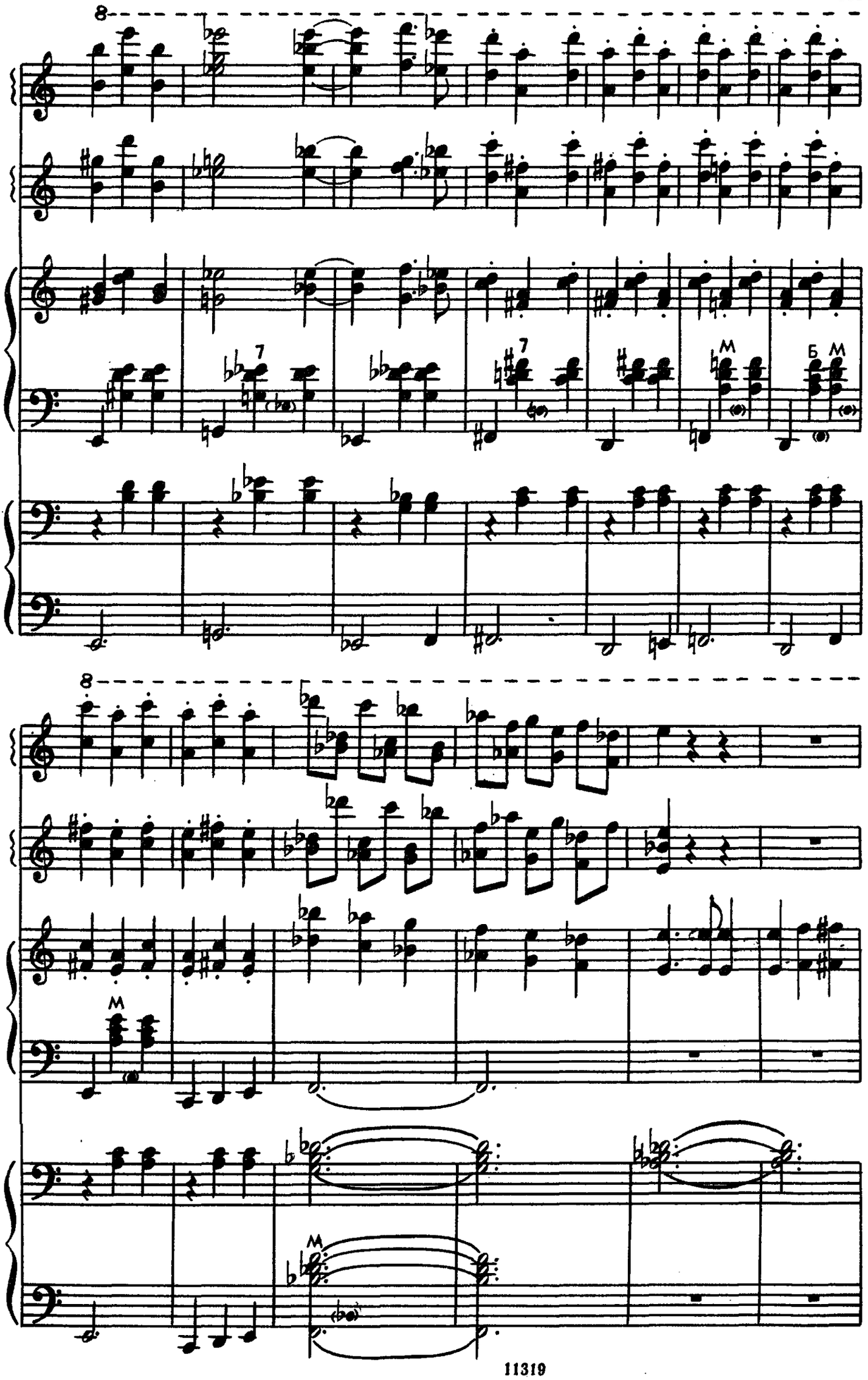

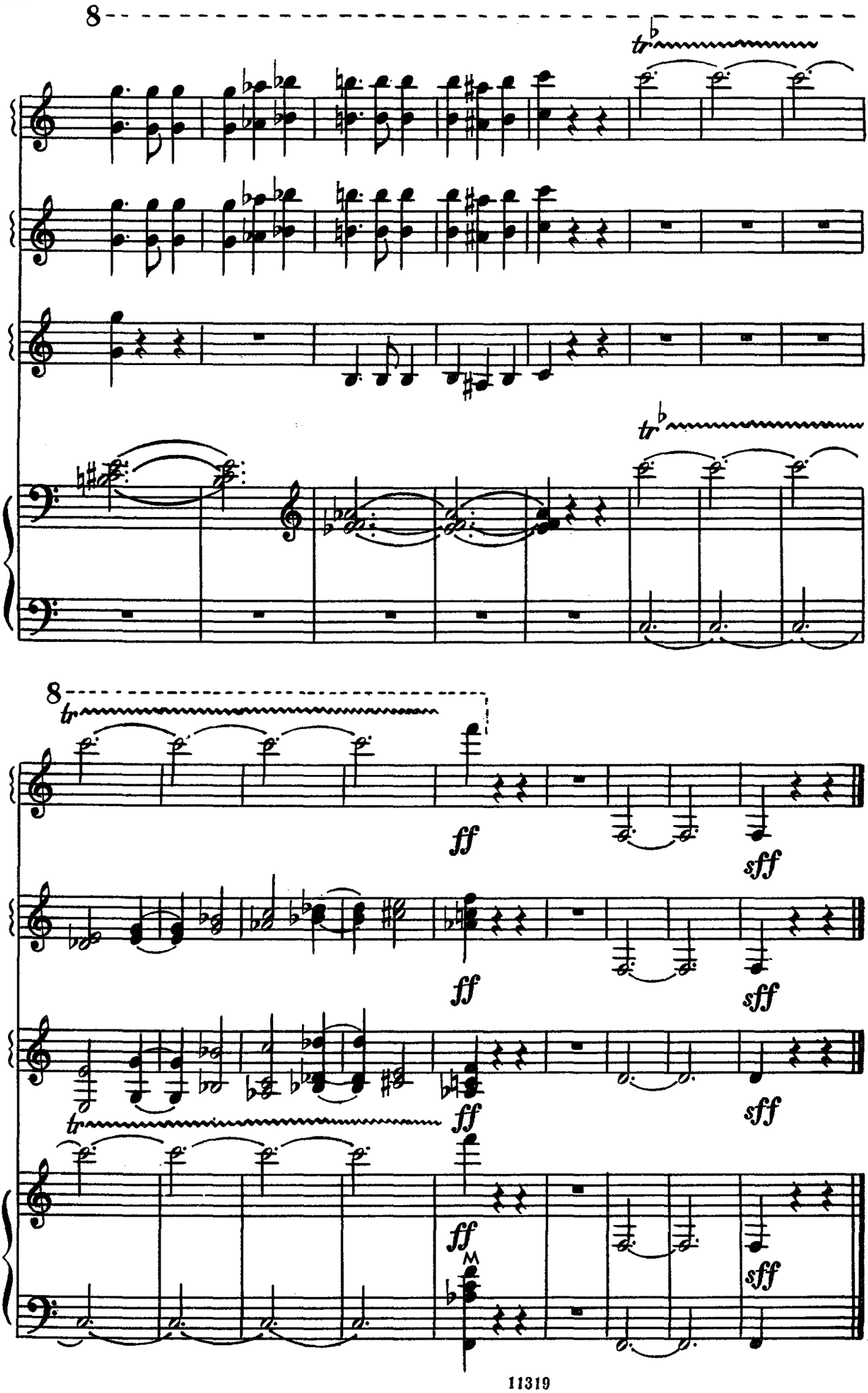
8
tr
tr
8
tr
ff
sff
ff
sff
ff
sff
tr
ff
sff
M

ЗАКЛЮЧИТЕЛЬНАЯ ВАКХАНАЛИЯ

Из балета «Спартак»

А. ХАЧАТУРЯН

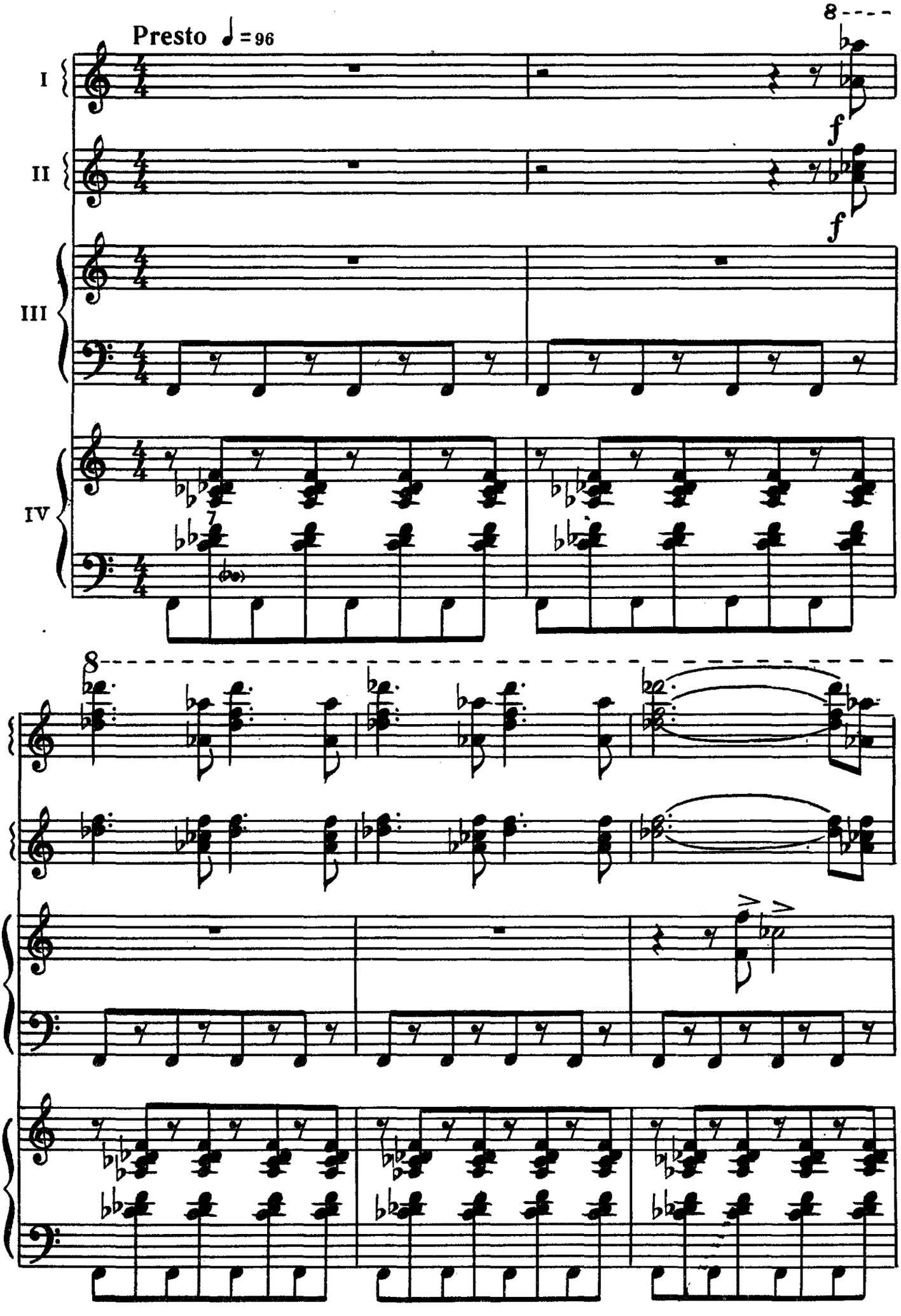

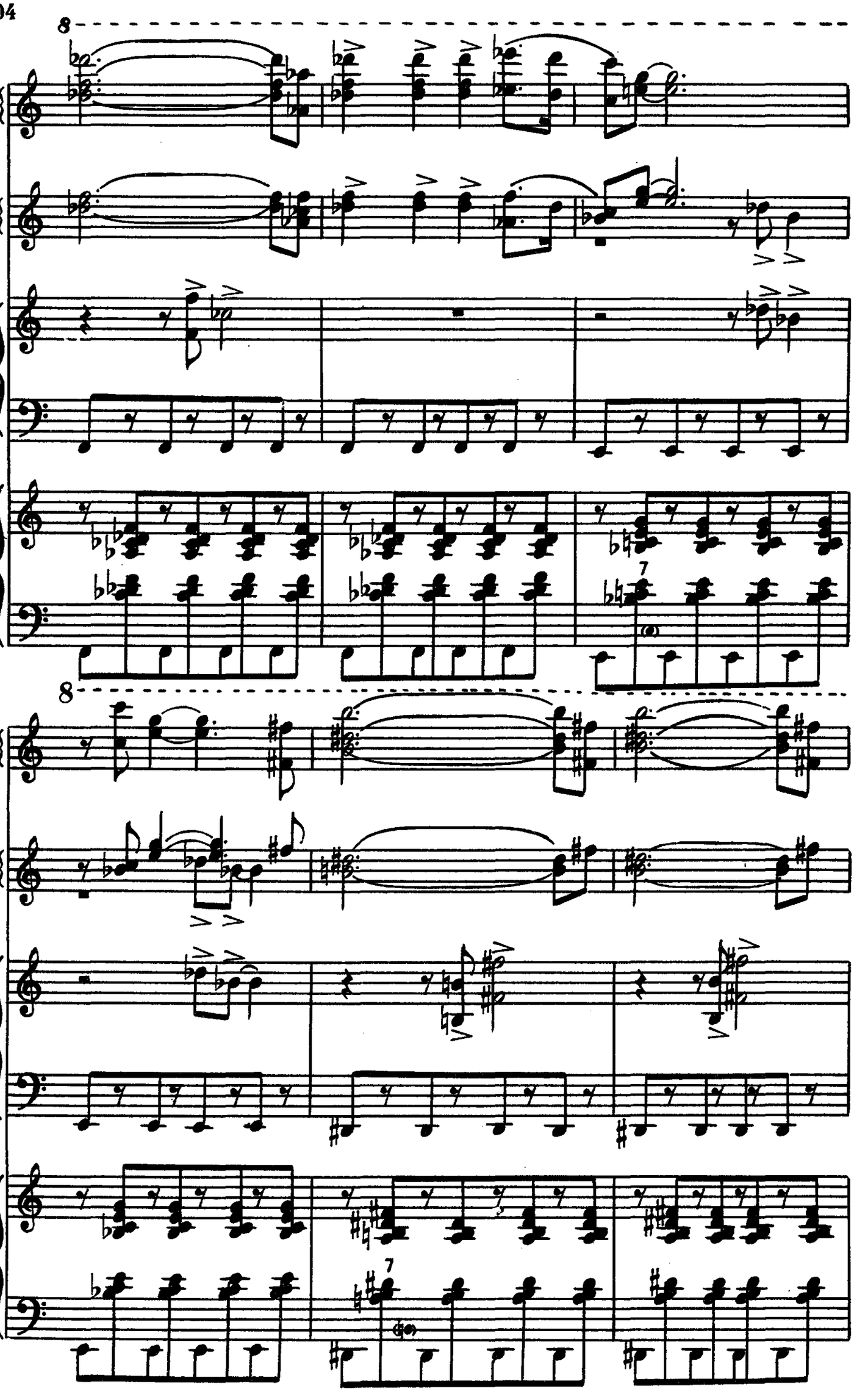

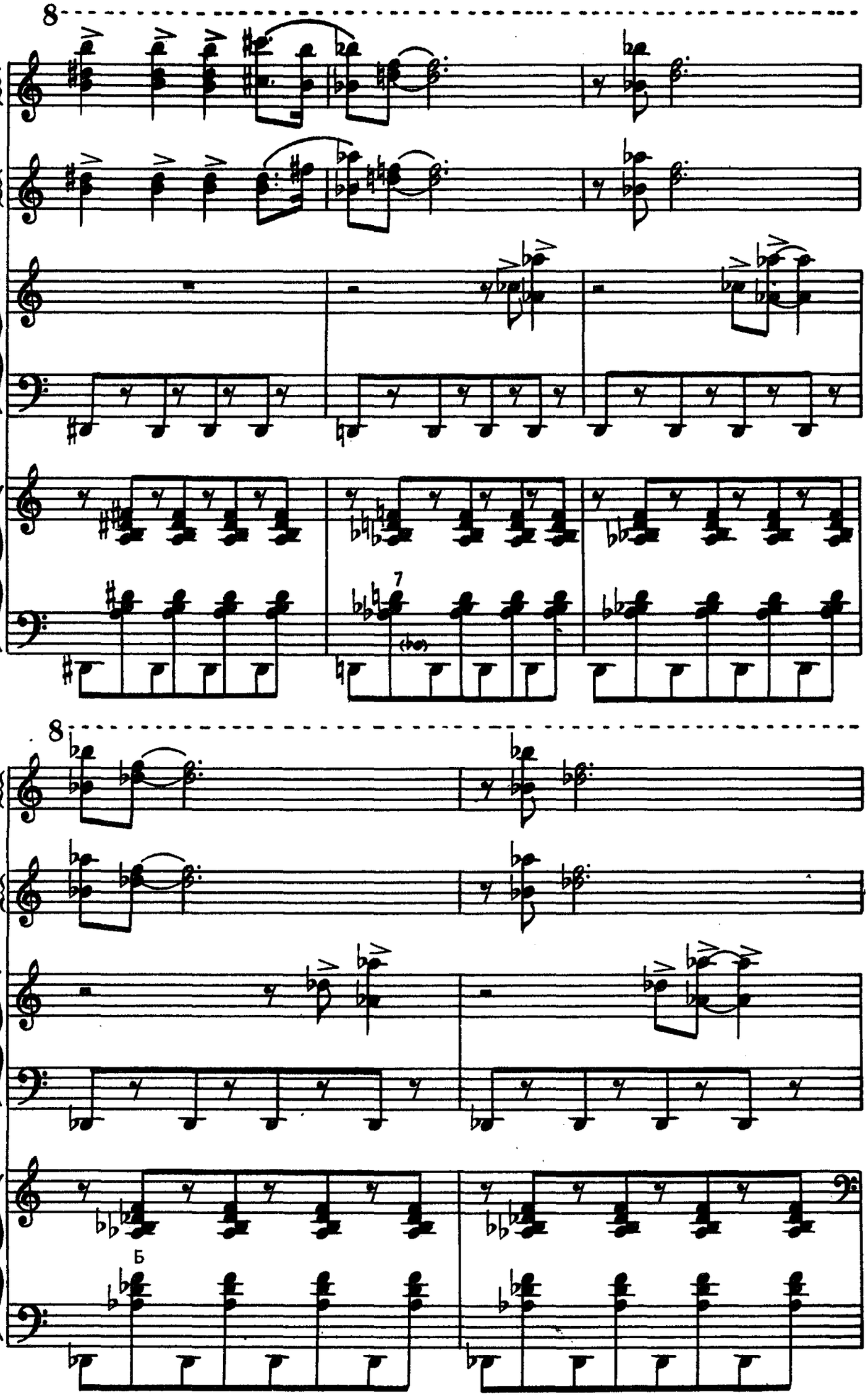
8
7
(bo)
8
Б

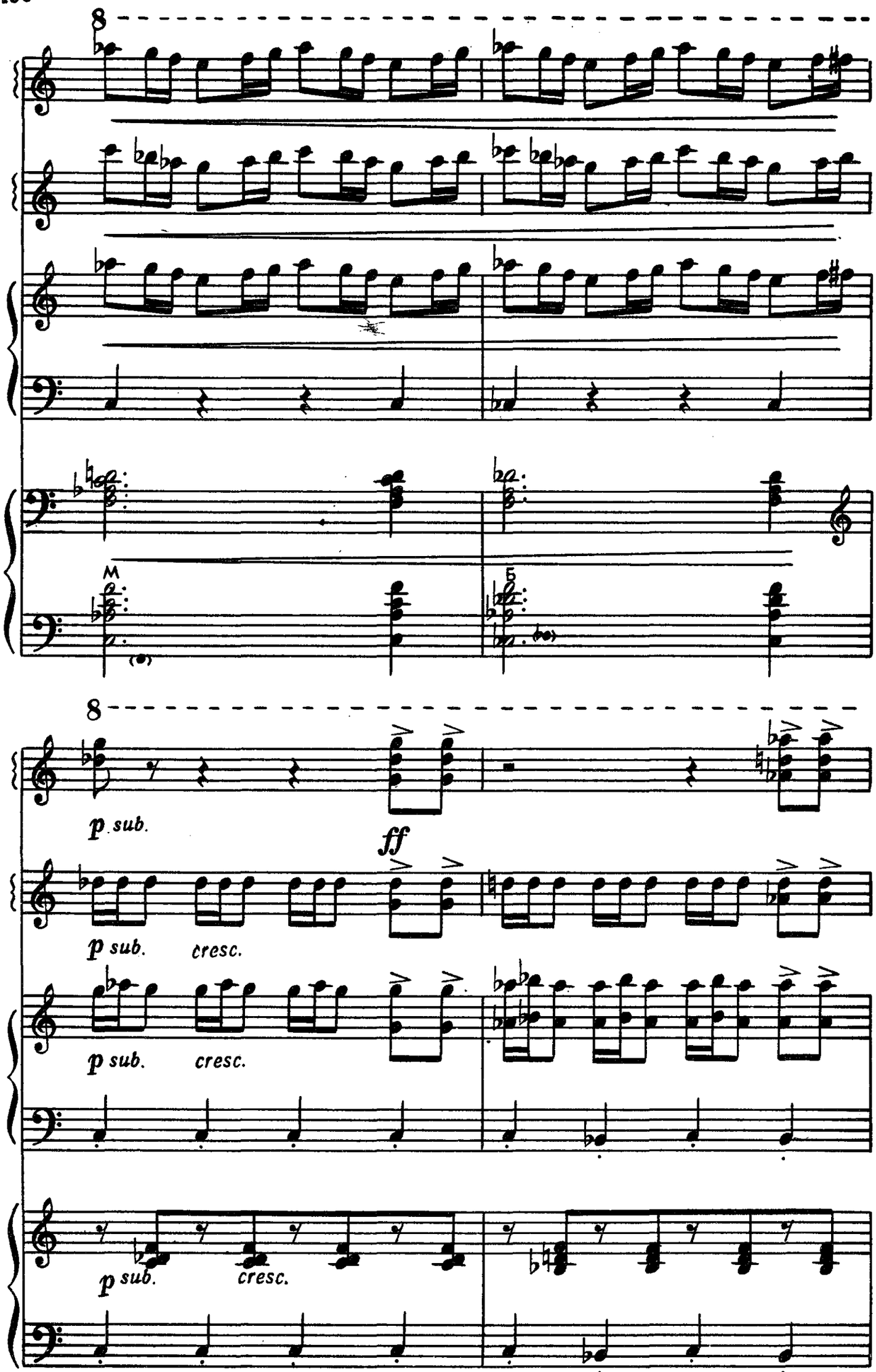
8
M
5
8
p sub.
ff
p sub.
cresc.
p sub.
cresc.
p sub.
cresc.

8

ff

ff

ff

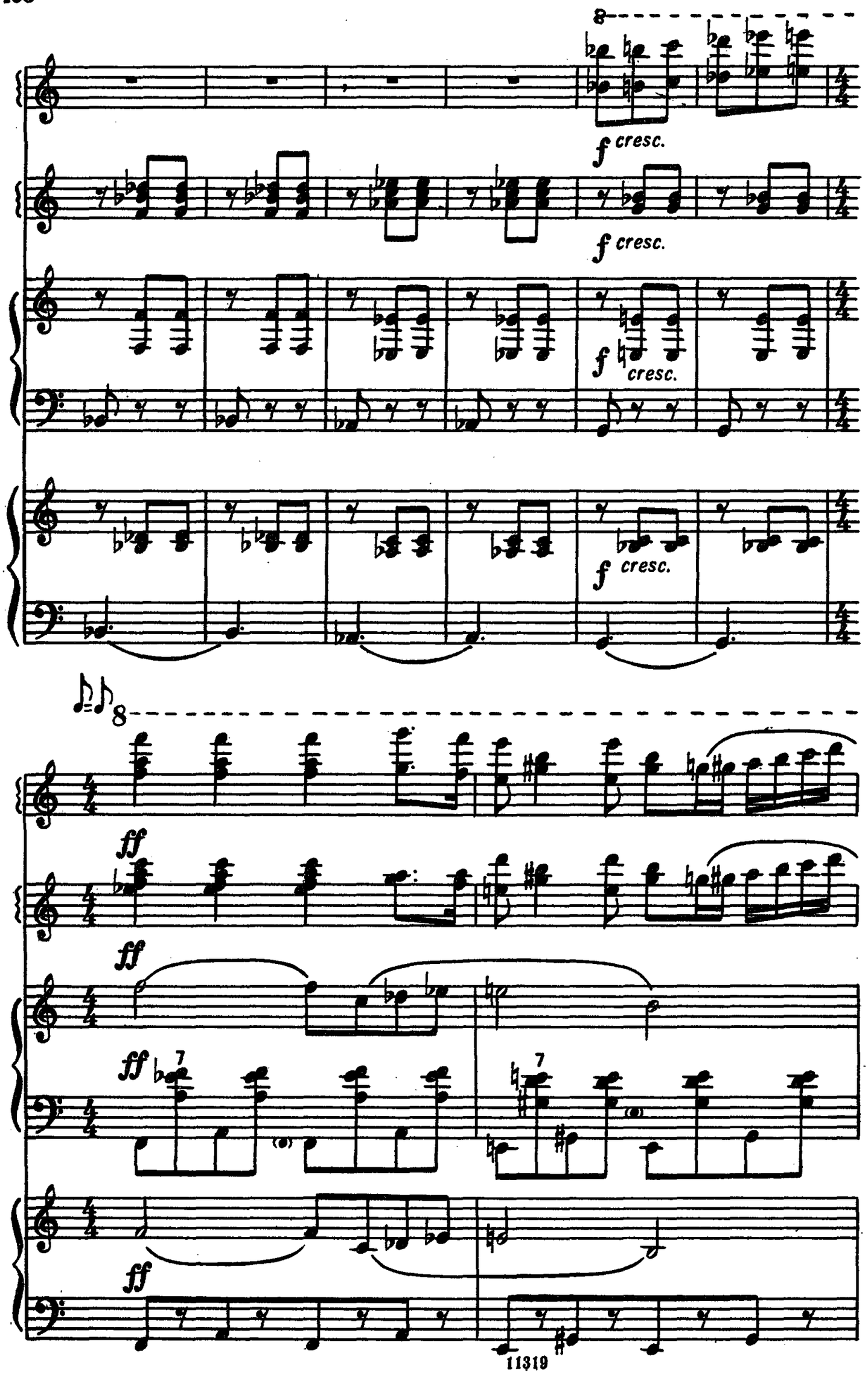
8
f cresc.
f cresc.
f cresc.
f cresc.
8
ff
ff
ff
7
7
ff

8

7

7

8

Б

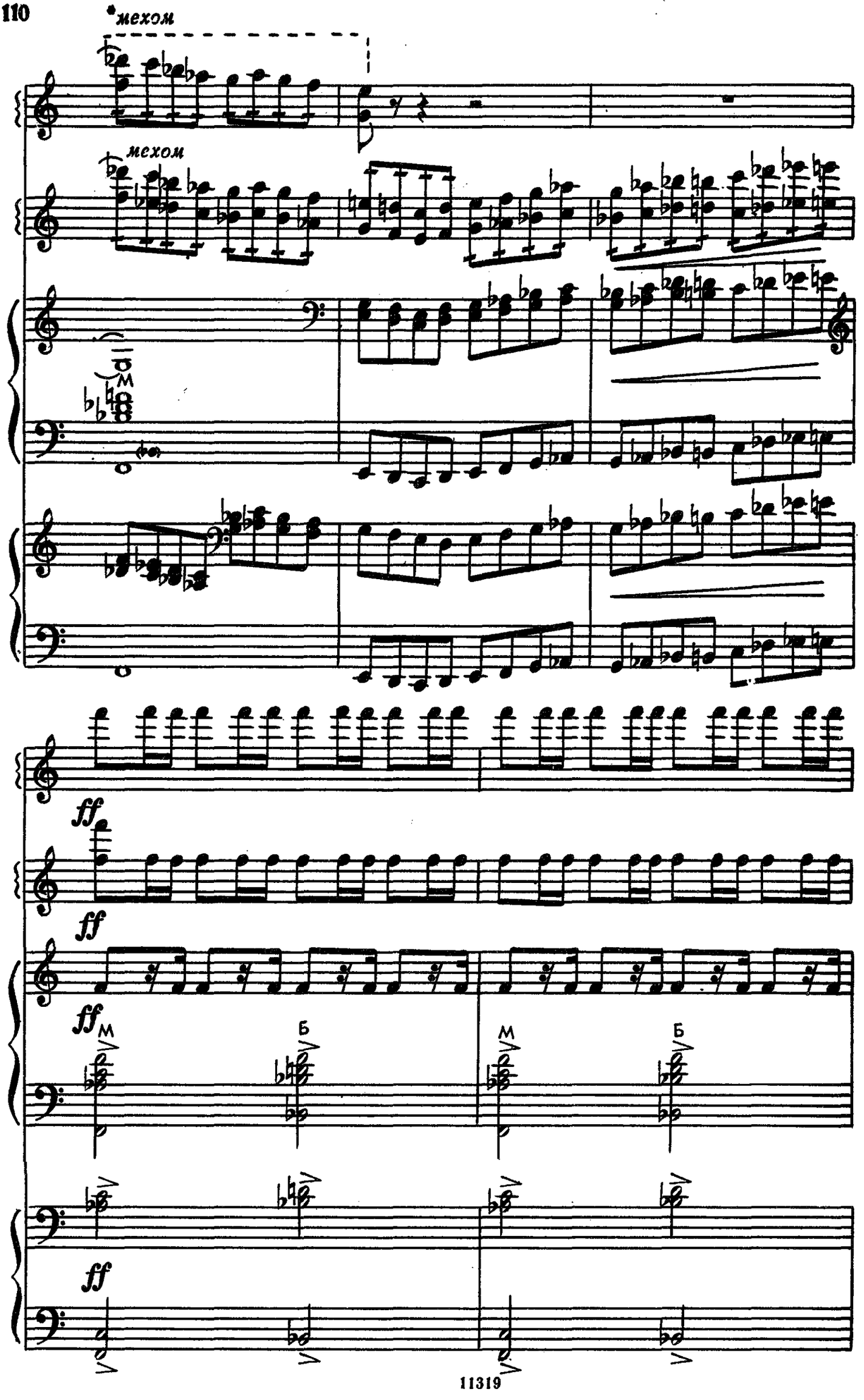
*мехом
мехом
ff
ff
ff
ff
M
Б
M
Б

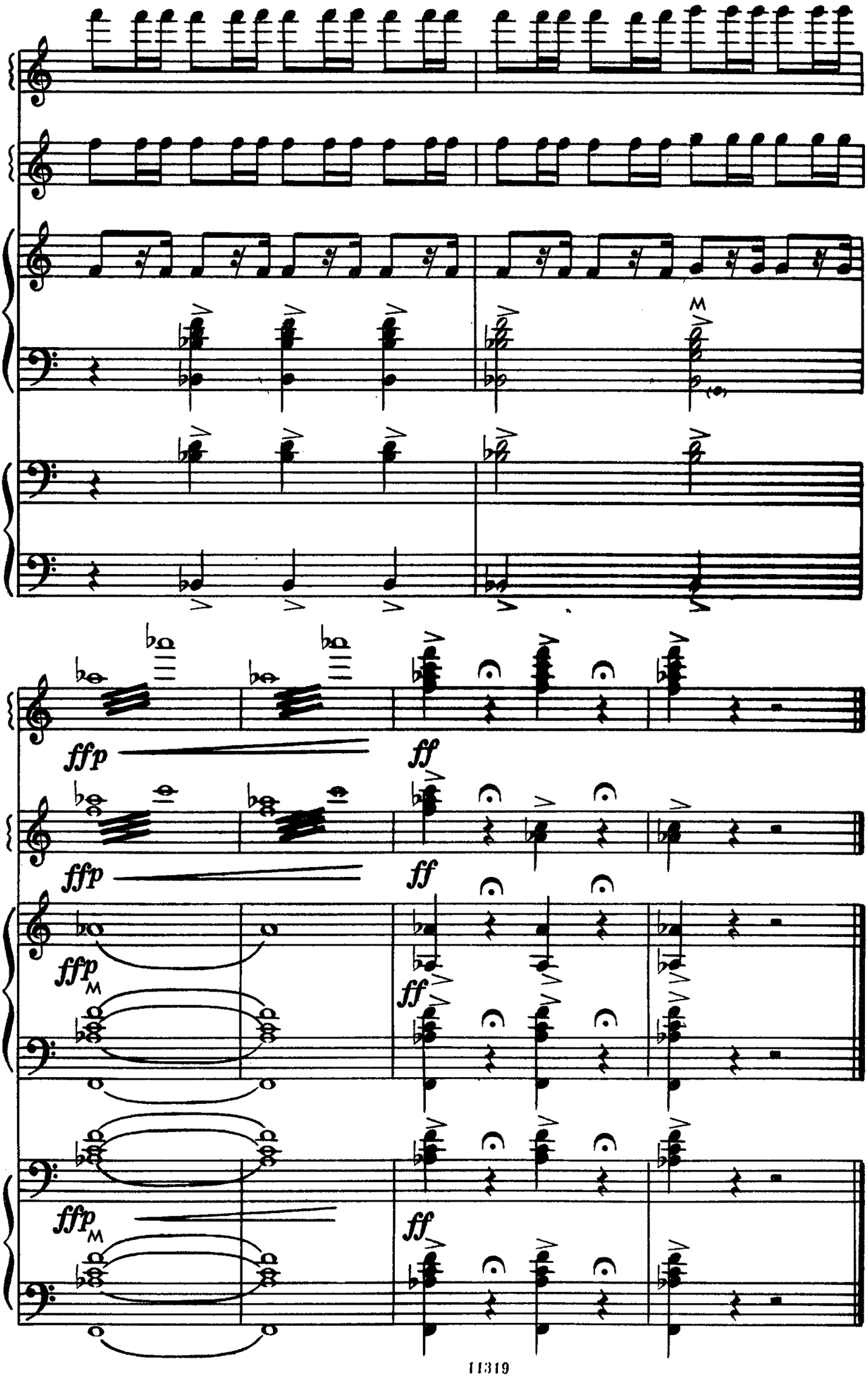
M
ffp
ff
ffp
ff
ffp M
ff
ffp M
ff

Содержание

1. *Уж ты, зимушка, да ты, зима холодная.* Русская народная песня. Обработка М. Балакирева . . . 3
2. *Уж ты, коваль, ковалечек.* Русская народная песня. Обработка В. Иванова 5
3. *Ничто в полюшке не колышется.* Русская народная песня. Обработка А. Крылусова 8
4. *Атары.* Казахская народная песня. Обработка А. Абрамова 11
5. *Козлята.* Эстонская народная песня. Обработка А. Абрамова 14
6. Н. Римский-Корсаков. *Царевна-лебедь.* Из оперы «Сказка о царе Салтане» 17
7. А. Бородин. *Скерцо.* Из первого квартета . . . 19
8. С. Прокофьев. *Хороводная.* Из балета «Каменный цветок» 38
9 В. Шебалин. *Зимняя дорога* 47
10. М. Магиденко. *Две пьесы*
    Чувашский напев 50
    Чувашская походная 53
11. Р. Губайдулин. *Вальс* 59
12. Б. Киселев. *Вальс* 69
13. Е. Дербенко. *Ливенские переборы* 72
14. Н. Иванов-Радкевич. *Весна в полях.* Из цикла «Картинки русской природы» 81
15. А. Хачатурян. *Вариации Эгины.* Из балета «Спартак» 87
16. А. Хачатурян. *Заключительная вакханалия.* Из балета «Спартак» 103

Переложение выполнили:
№ 1, 7—9, 14—16 — А. Крылусов;
№ 6 — В. Бухвостов.

75 к.

АНСАМБЛИ БАЯНОВ

Выпуск 12

Составитель Анатолий Семенович Крылусов

Редактор *И. Савинцев.* Техн. редактор *О. Путилина*
Корректор *И. Фортученко*

Подписано в печать 12.3.81. Формат бумаги 60×90¹/₁₆. Бумага офсетная № 1. Печать офсет. Объем печ. л. 7,0. Усл. п. л. 7,0. Уч.-изд. л. 7,61. Тираж 5000 экз. Изд. № 11319. Зак. 1545. Цена 75 к.

Издательство «Музыка», Москва, Неглинная, 14

Московская типография № 9 Союзполиграфпрома,
Волочаевская, 40

А $\frac{90701—227}{026(01)—81}$ 284—81